

LEGEND

- State Trunkline
- County Primary
- County Local
- Railroad
- City or Village Street
- Uncertified Road
- Township Line
- City or Village Boundary
- Lake/River

PRIMARY ROAD SYSTEM IS 61.33 MILES
 LOCAL ROAD SYSTEM IS 18.18 MILES

I HEREBY CERTIFY THAT THE ROADS SHOWN
 HEREON BY SYMBOLS AS LOCAL ROADS ARE IN
 USE AND ARE UNDER THE JURISDICTION OF THE
 COUNTY ROAD COMMISSION.

YPSILANTI TWP.

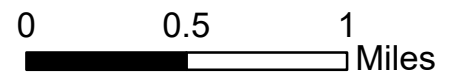
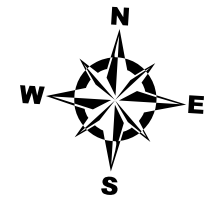

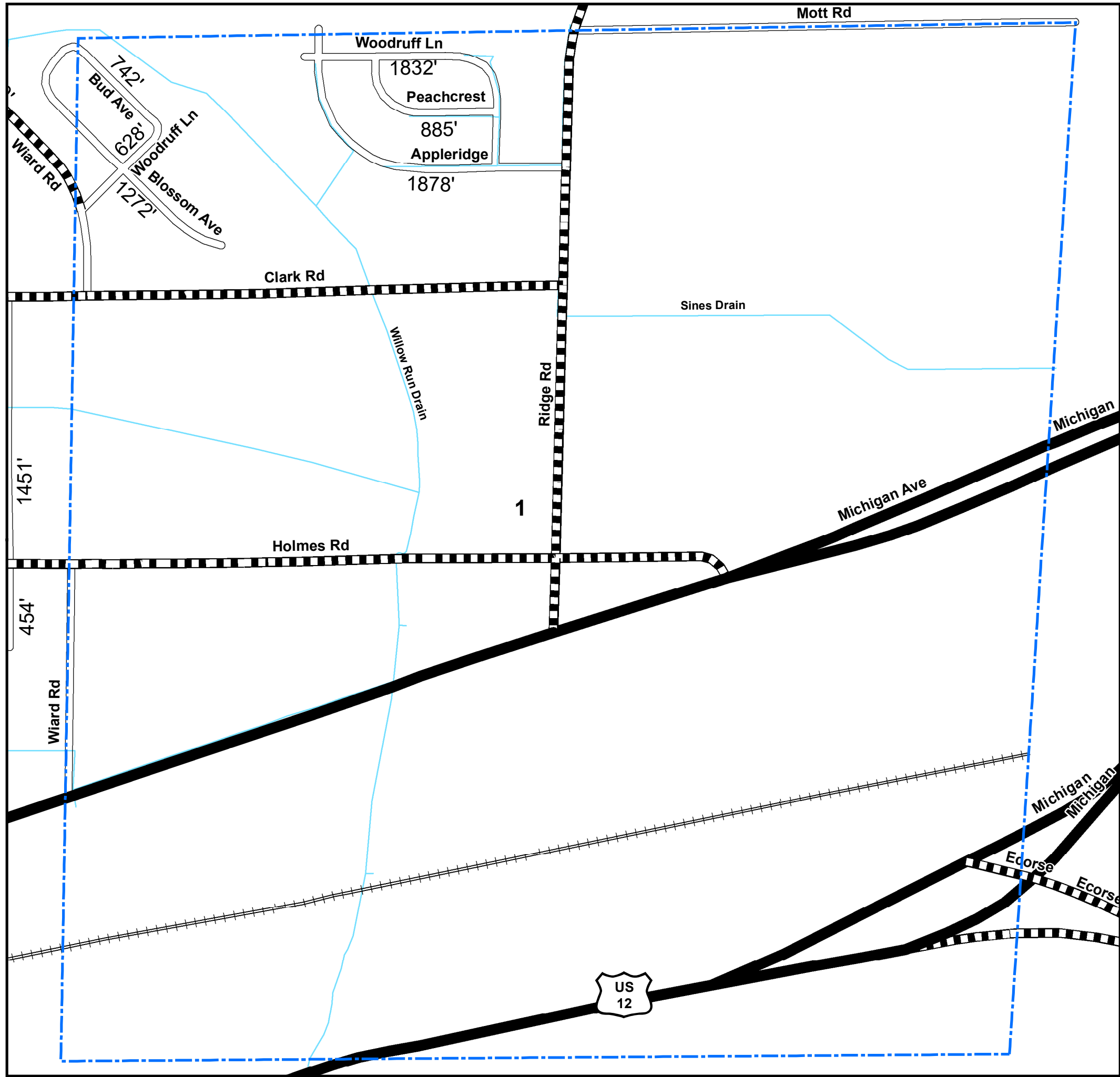

LEGEND

- State Trunkline
- County Primary
- County Local
- Railroad
- City or Village Street
- Section Line
- City or Village Boundary
- Lake/River

Total Feet 7,215 Equals 1.37 Miles

I HEREBY CERTIFY THAT THE ROADS SHOWN HEREON BY SYMBOL AS LOCAL ROADS ARE IN USE AND ARE UNDER THE JURISDICTION OF THE COUNTY ROAD COMMISSION.

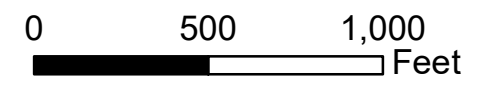
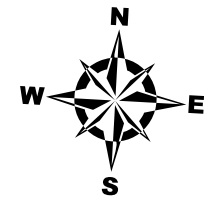

Township YPSILANTI
 Section 1 T 3S R 7E
 County WASHTENAW

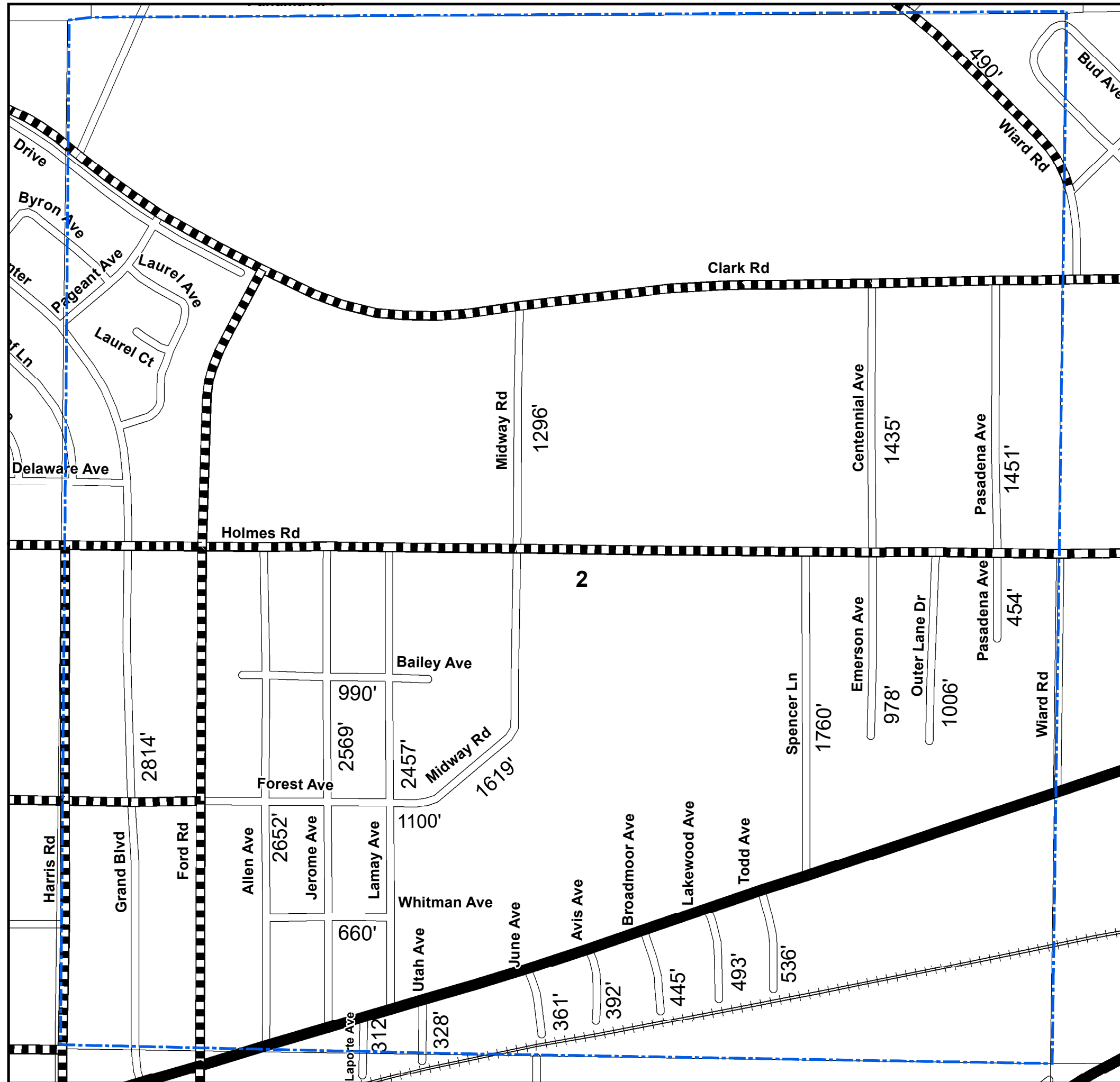

LEGEND

- State Trunkline
- County Primary
- County Local
- Railroad
- City or Village Street
- Section Line
- City or Village Boundary
- Lake/River

Total Feet 26,599 Equals 5.04 Miles

I HEREBY CERTIFY THAT THE ROADS SHOWN HEREON BY SYMBOL AS LOCAL ROADS ARE IN USE AND ARE UNDER THE JURISDICTION OF THE COUNTY ROAD COMMISSION.

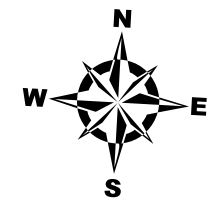

0 500 1,000 Feet

Township YPSILANTI
Section 2 T 3S R 7E
County WASHTENAW

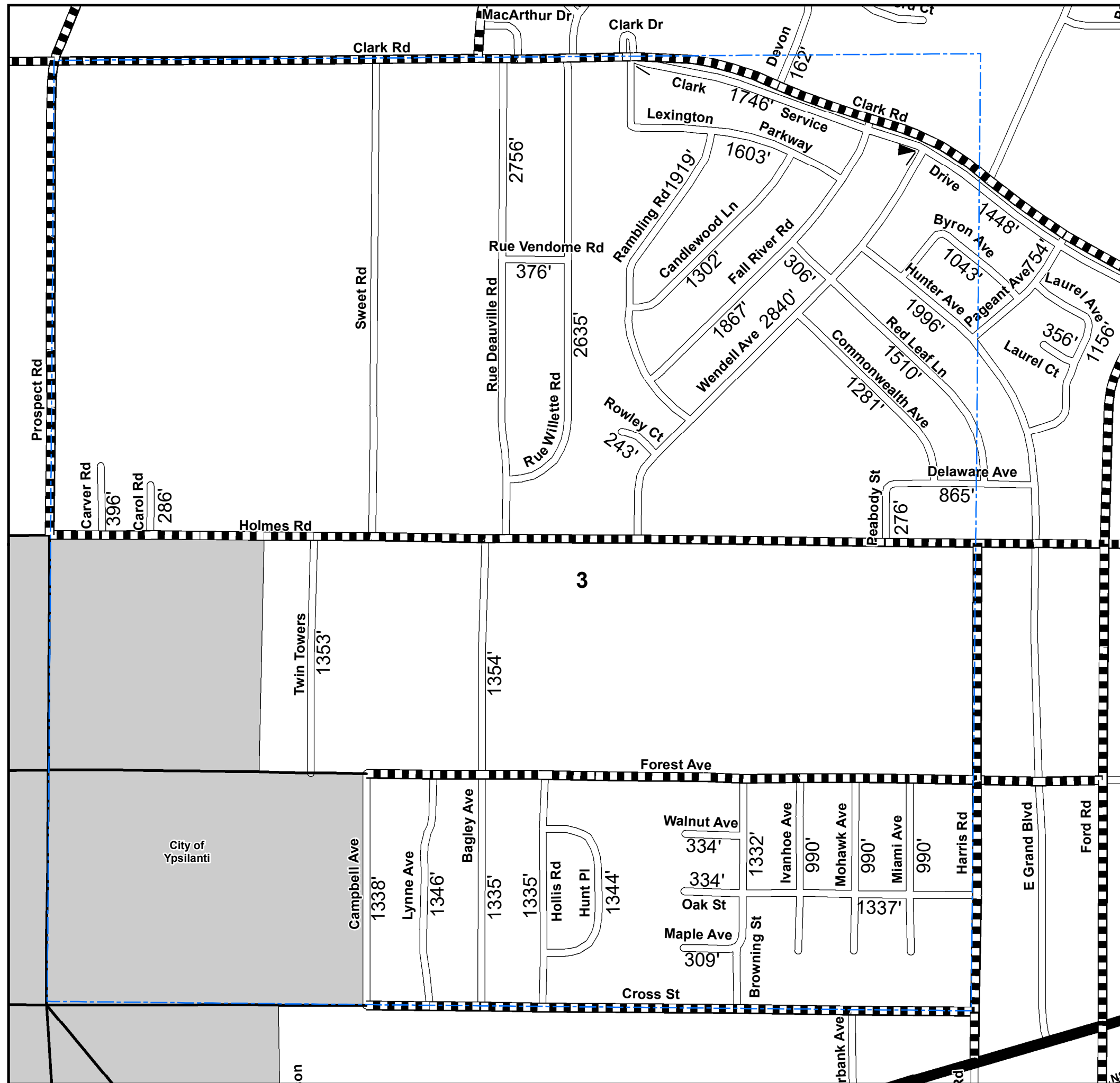

LEGEND

- State Trunkline
- County Primary
- County Local
- Railroad
- City or Village Street
- Section Line
- City or Village Boundary
- Lake/River

Total Feet **45,143** Equals **8.55** Miles

I HEREBY CERTIFY THAT THE ROADS SHOWN HEREON BY SYMBOL AS LOCAL ROADS ARE IN USE AND ARE UNDER THE JURISDICTION OF THE COUNTY ROAD COMMISSION.

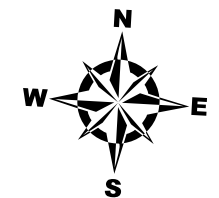

0 500 1,000 Feet

Township YPSILANTI
 Section 3 T 3S R 7E
 County WASHTENAW

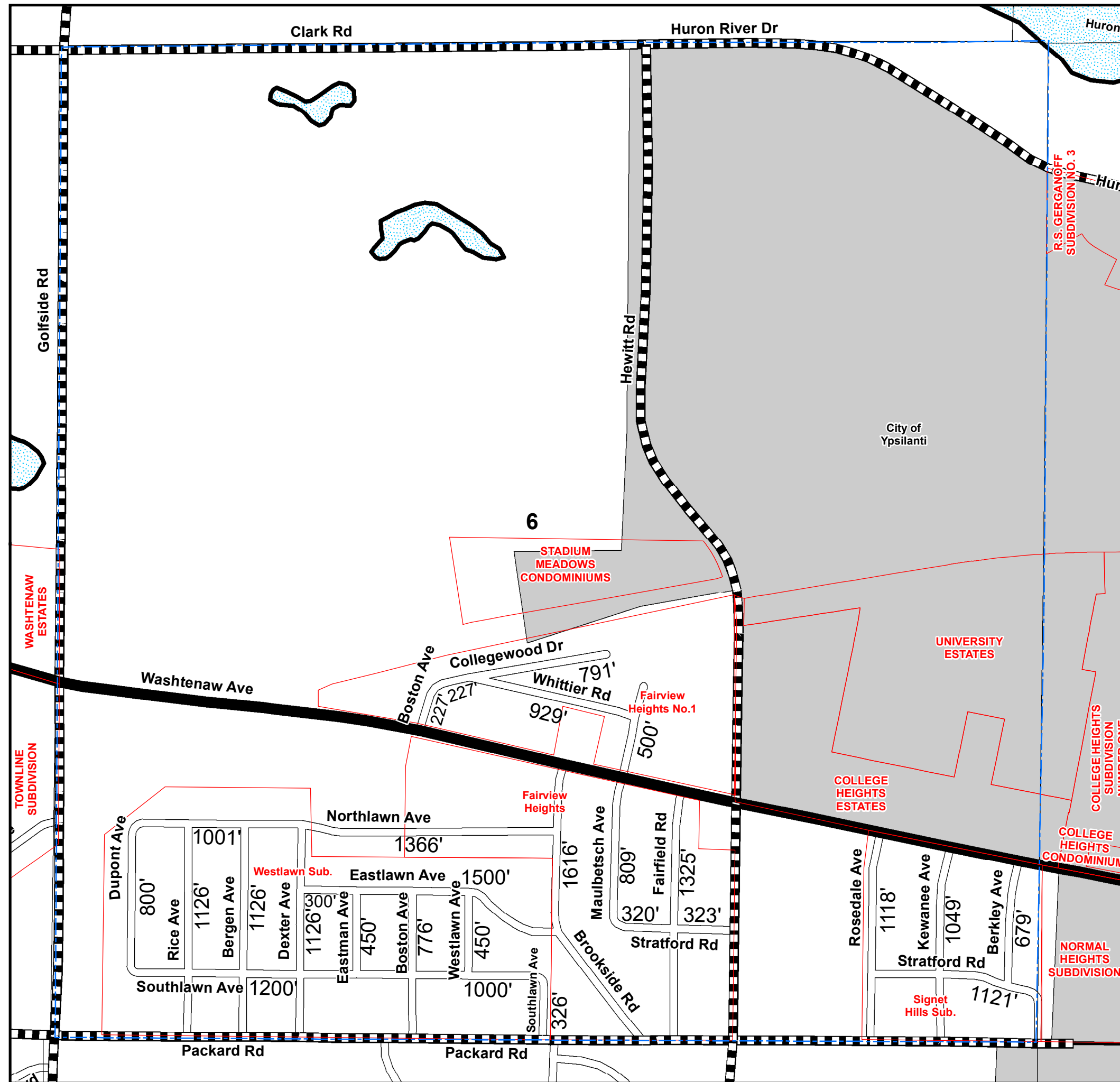

LEGEND

- State Trunkline
- County Primary
- County Local
- Railroad
- City or Village Street
- Section Line
- City or Village Boundary
- Lake/River

Total Feet **23,581** Equals **4.47** Miles

I HEREBY CERTIFY THAT THE ROADS SHOWN HEREON BY SYMBOL AS LOCAL ROADS ARE IN USE AND ARE UNDER THE JURISDICTION OF THE COUNTY ROAD COMMISSION.

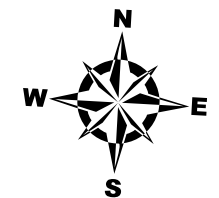

0 500 1,000 Feet

Township YPSILANTI
 Section 6 T 3S R 7E
 County WASHTENAW

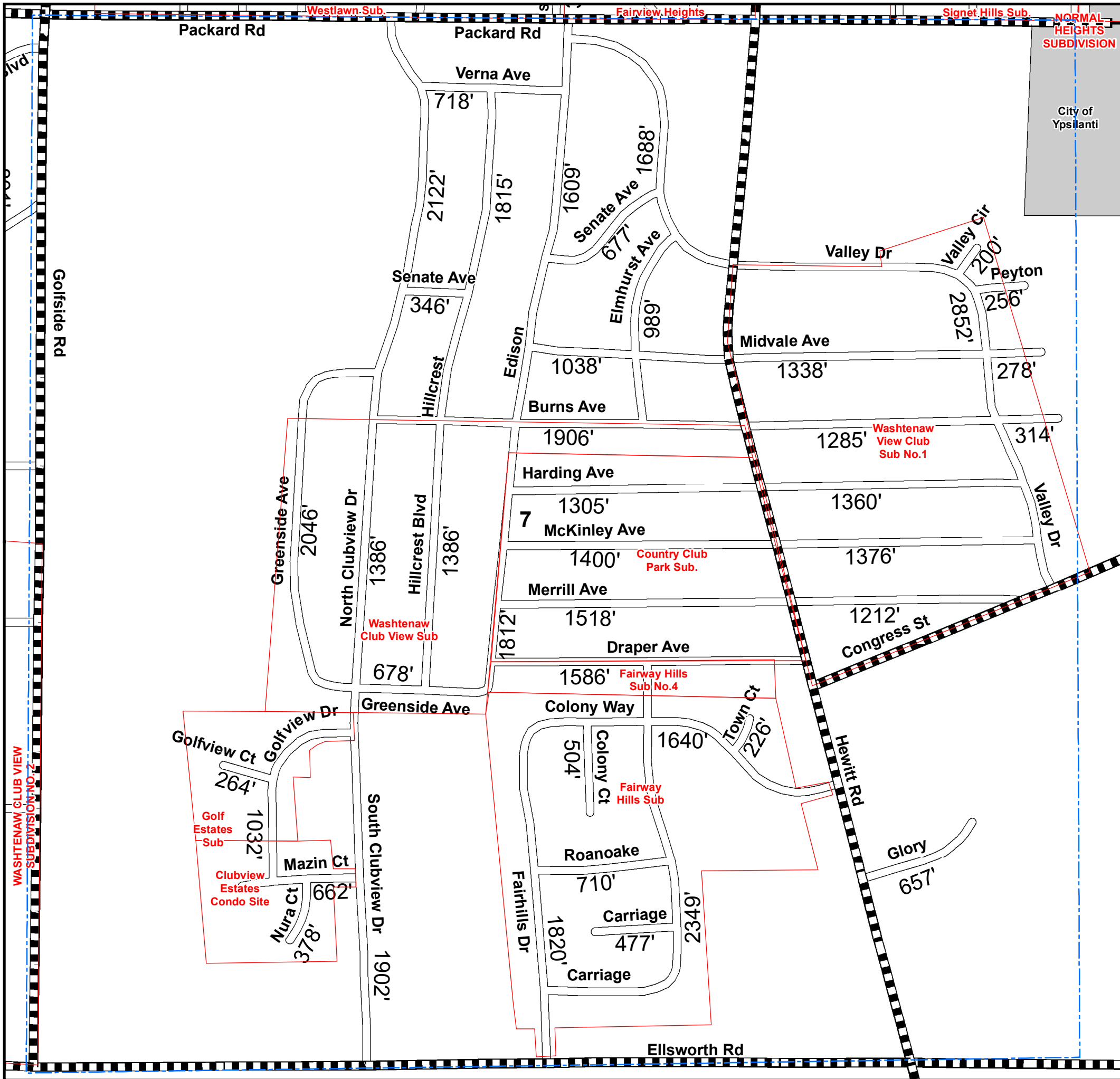

LEGEND

- State Trunkline
- County Primary
- County Local
- Railroad
- City or Village Street
- Section Line
- City or Village Boundary
- Lake/River

Total Feet 49,117 Equals 9.30 Miles

I HEREBY CERTIFY THAT THE ROADS SHOWN HEREON BY SYMBOL AS LOCAL ROADS ARE IN USE AND ARE UNDER THE JURISDICTION OF THE COUNTY ROAD COMMISSION.

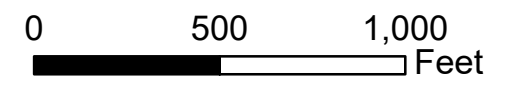
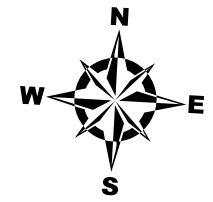

Township YPSILANTI
 Section 7 T 3S R 7E
 County WASHTENAW

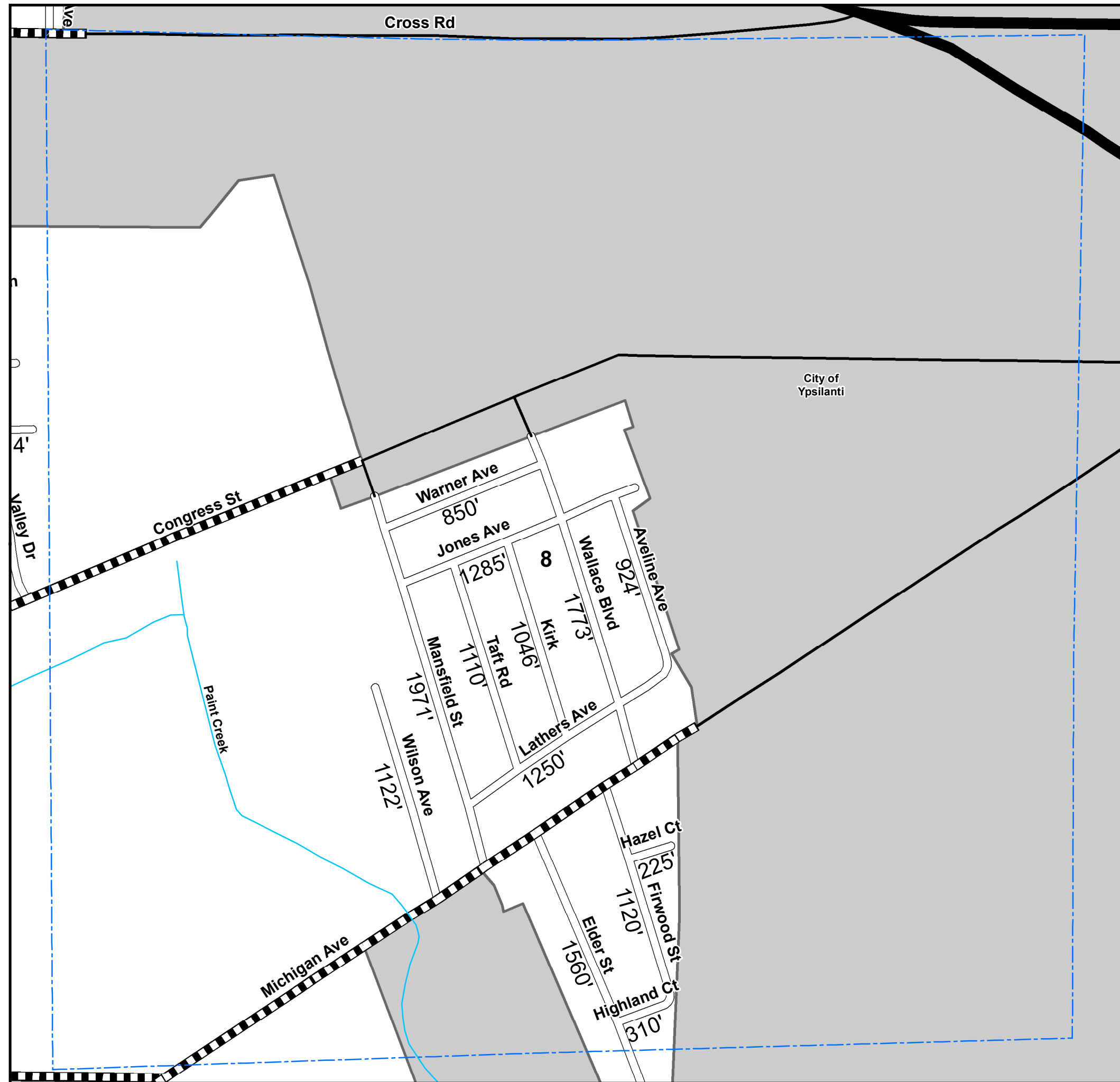

LEGEND

- State Trunkline
- County Primary
- County Local
- Railroad
- City or Village Street
- Section Line
- City or Village Boundary
- Lake/River

Total Feet 14,546 Equals 2.75 Miles

I HEREBY CERTIFY THAT THE ROADS SHOWN HEREON BY SYMBOL AS LOCAL ROADS ARE IN USE AND ARE UNDER THE JURISDICTION OF THE COUNTY ROAD COMMISSION.

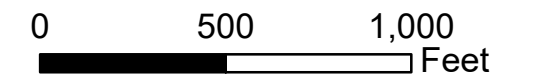
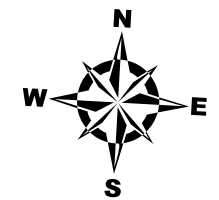

Township YPSILANTI
 Section 8 T 3S R 7E
 County WASHTENAW

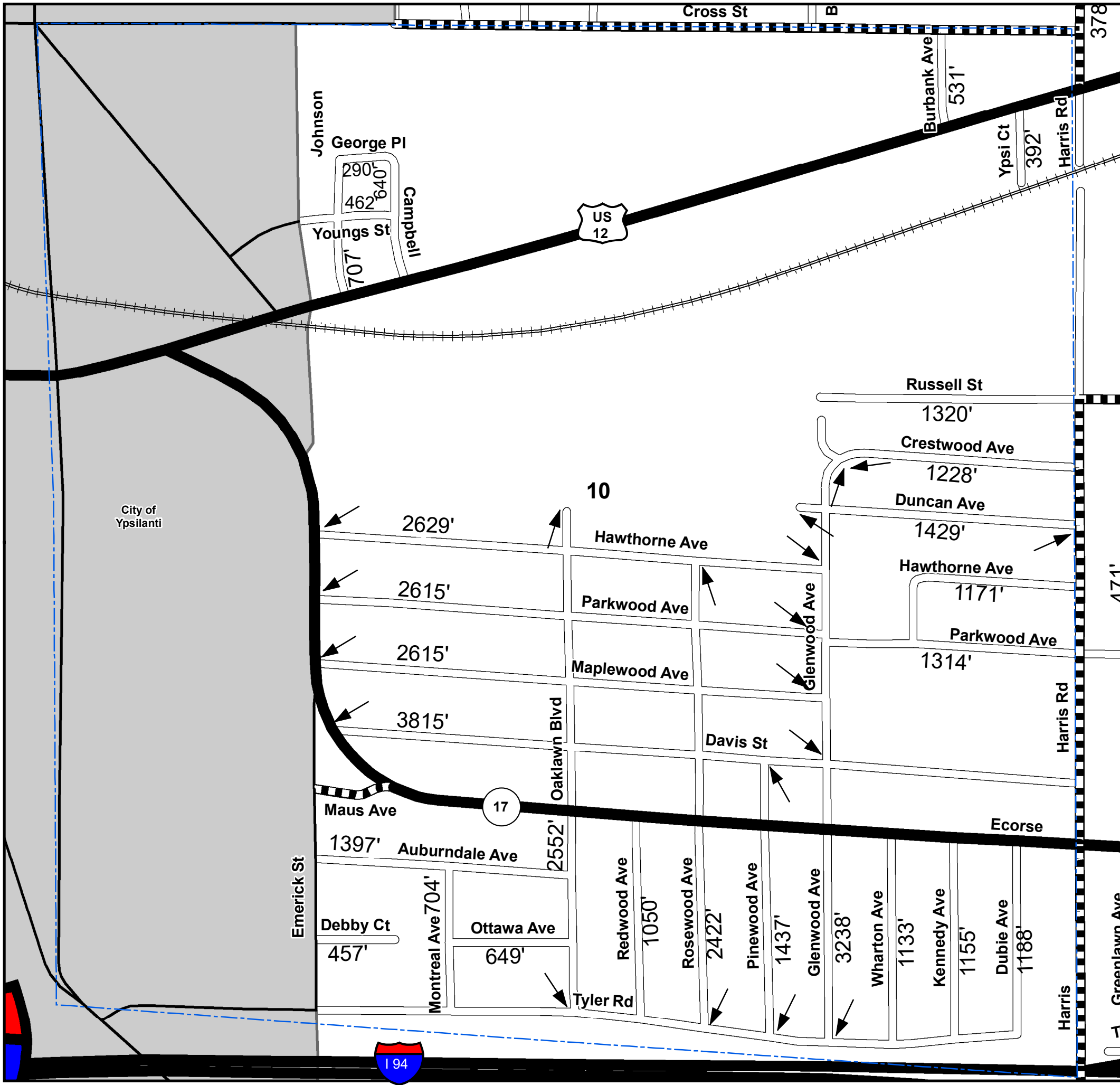

LEGEND

- State Trunkline
- County Primary
- County Local
- Railroad
- City or Village Street
- Section Line
- City or Village Boundary
- Lake/River

Total Feet **38,918** Equals **7.37** Miles

I HEREBY CERTIFY THAT THE ROADS SHOWN HEREON BY SYMBOL AS LOCAL ROADS ARE IN USE AND ARE UNDER THE JURISDICTION OF THE COUNTY ROAD COMMISSION.

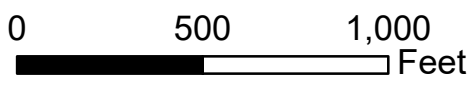
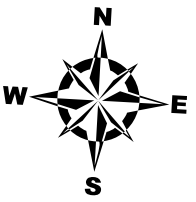

Township YPSILANTI
 Section 10 T 3S R 7E
 County WASHTENAW

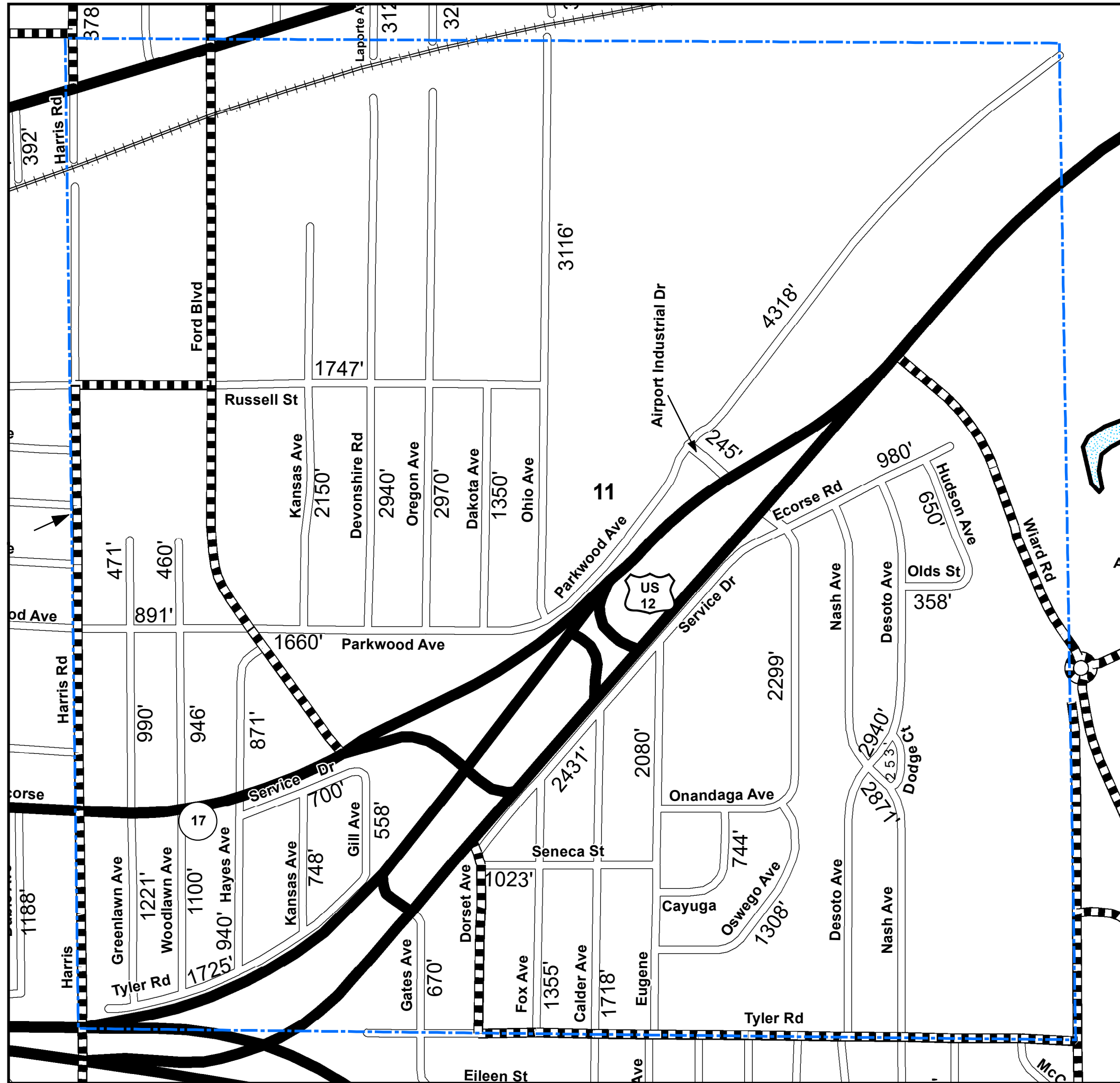

LEGEND

- State Trunkline
- County Primary
- County Local
- Railroad
- City or Village Street
- Section Line
- City or Village Boundary
- Lake/River

Total Feet 53,797 Equals 10.19 Miles

I HEREBY CERTIFY THAT THE ROADS SHOWN HEREON BY SYMBOL AS LOCAL ROADS ARE IN USE AND ARE UNDER THE JURISDICTION OF THE COUNTY ROAD COMMISSION.

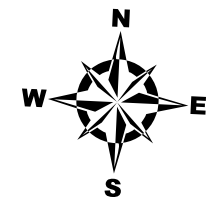

0 500 1,000 Feet

Township YPSILANTI
 Section 11 T 3S R 7E
 County WASHTENAW

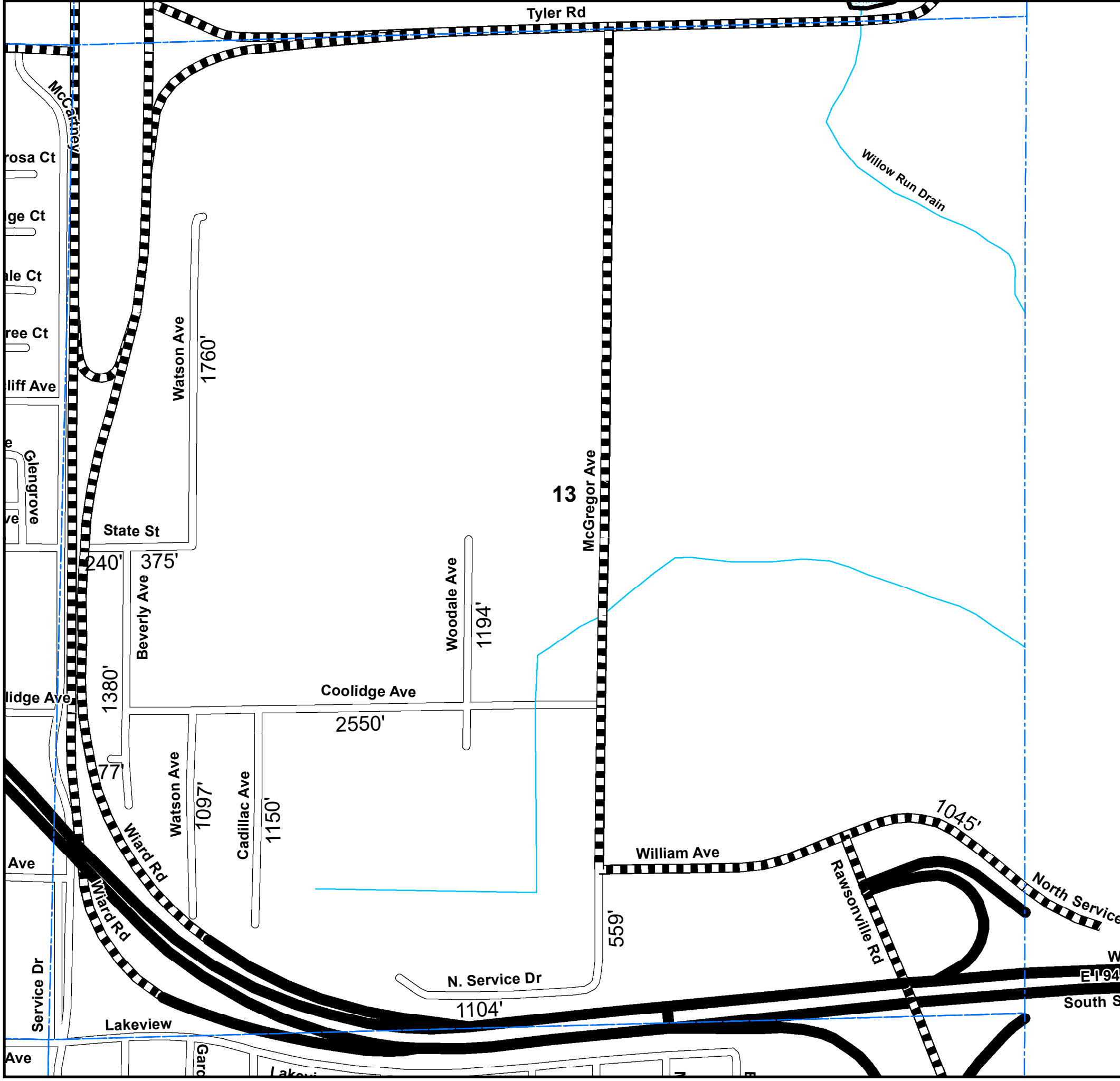

LEGEND

- State Trunkline
- County Primary
- County Local
- Railroad
- City or Village Street
- Section Line
- City or Village Boundary
- Lake/River

Total Feet 12,531 Equals 2.37 Miles

I HEREBY CERTIFY THAT THE ROADS SHOWN HEREON BY SYMBOL AS LOCAL ROADS ARE IN USE AND ARE UNDER THE JURISDICTION OF THE COUNTY ROAD COMMISSION.

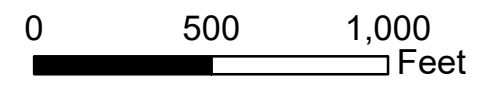
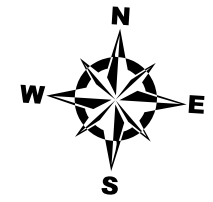

Township YPSILANTI
 Section 13 T 3S R 7E
 County WASHTENAW

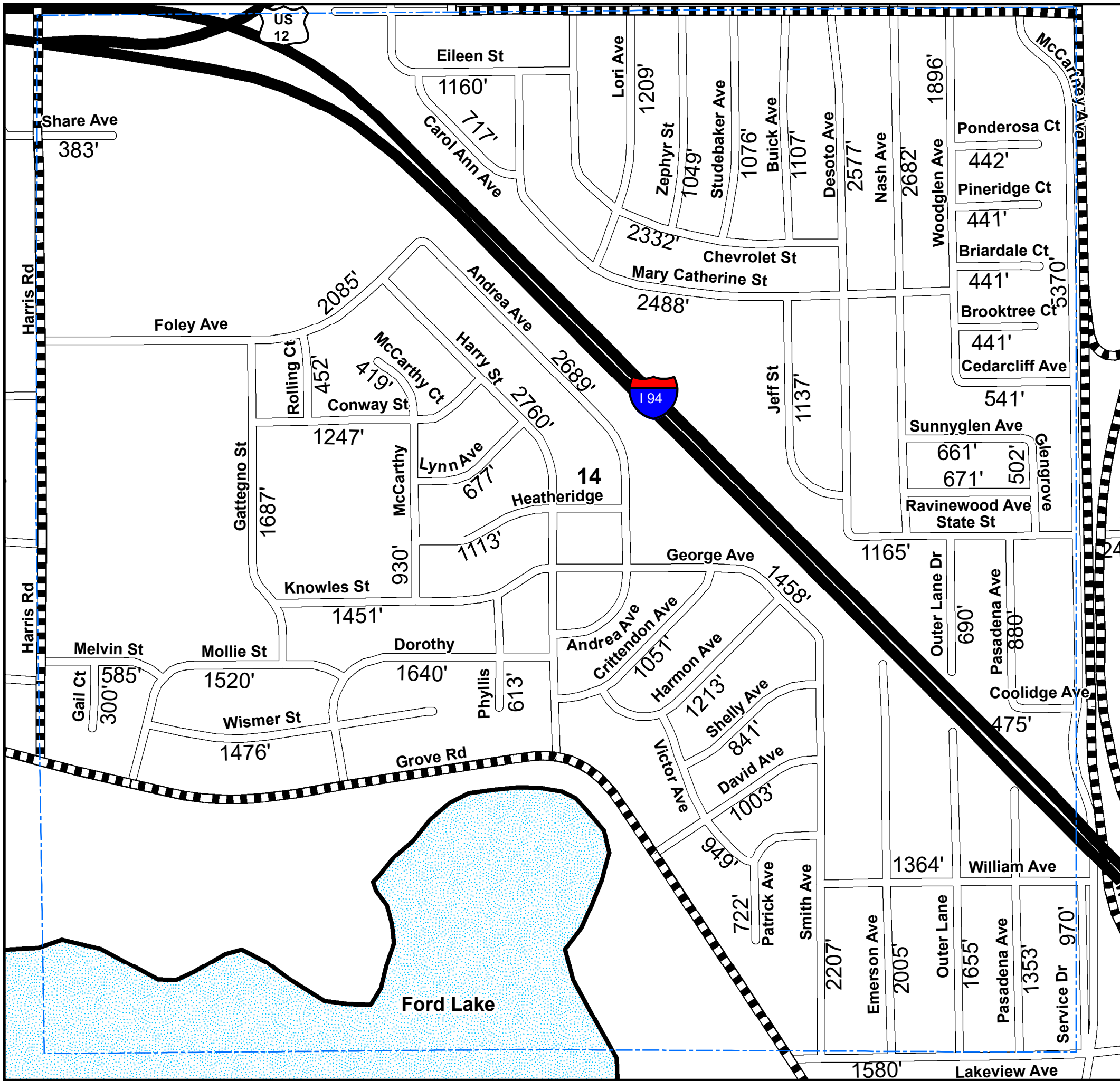

LEGEND

- State Trunkline
- County Primary
- County Local
- Railroad
- City or Village Street
- Section Line
- City or Village Boundary
- Lake/River

Total Feet 72,548 Equals 13.74 Miles

I HEREBY CERTIFY THAT THE ROADS SHOWN HEREON BY SYMBOL AS LOCAL ROADS ARE IN USE AND ARE UNDER THE JURISDICTION OF THE COUNTY ROAD COMMISSION.

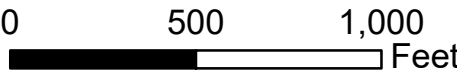
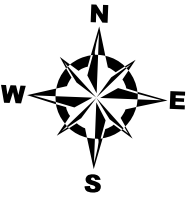

Township YPSILANTI
 Section 14 T 3S R 7E
 County WASHTENAW

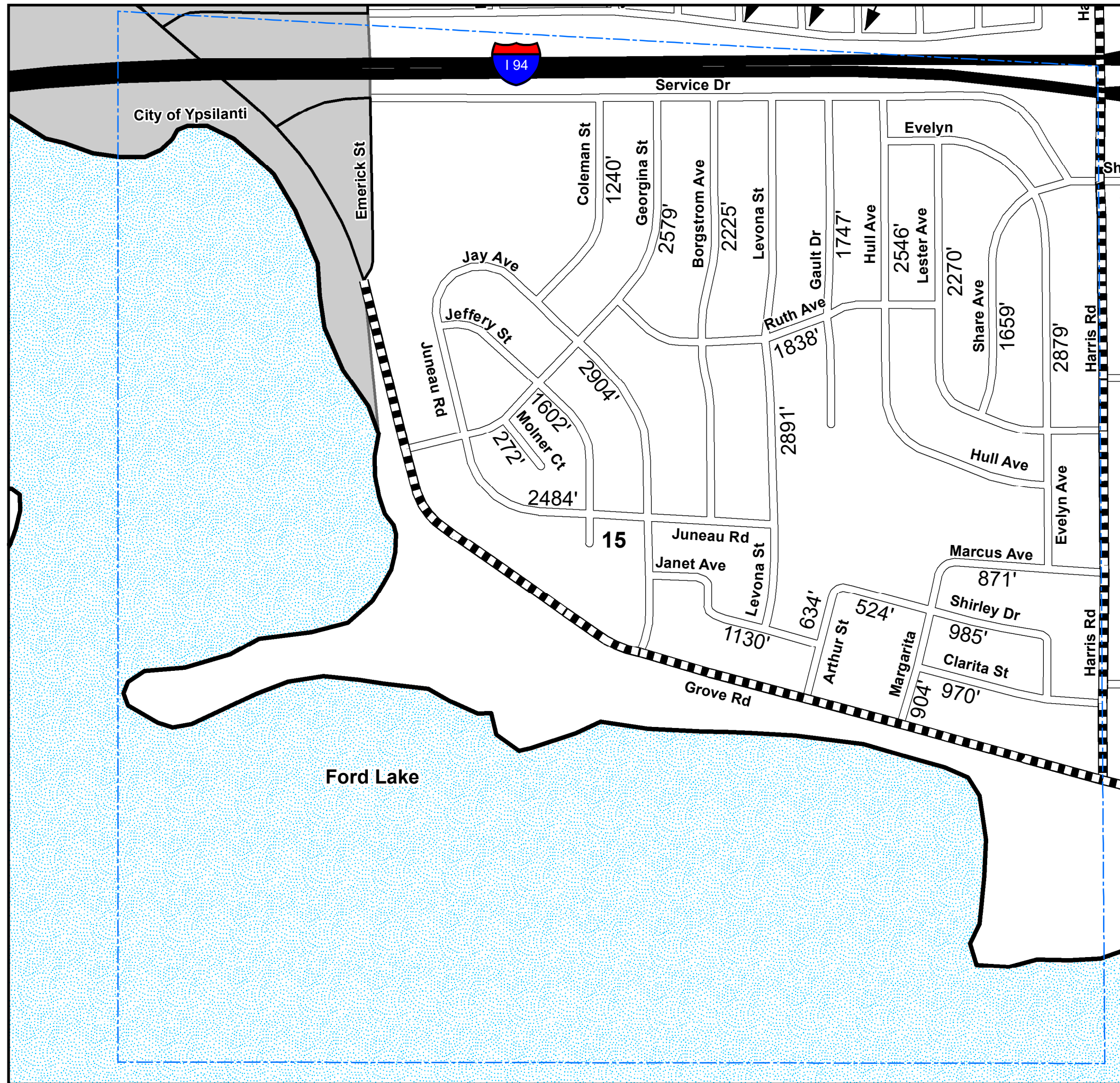

LEGEND

- State Trunkline
- County Primary
- County Local
- Railroad
- City or Village Street
- Section Line
- City or Village Boundary
- Lake/River

Total Feet **35,154** Equals **6.66** Miles

I HEREBY CERTIFY THAT THE ROADS SHOWN HEREON BY SYMBOL AS LOCAL ROADS ARE IN USE AND ARE UNDER THE JURISDICTION OF THE COUNTY ROAD COMMISSION.

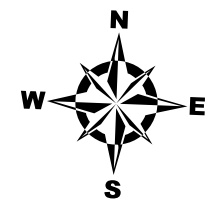

0 500 1,000 Feet

Township YPSILANTI
Section 15 T 3S R 7E
County WASHTENAW

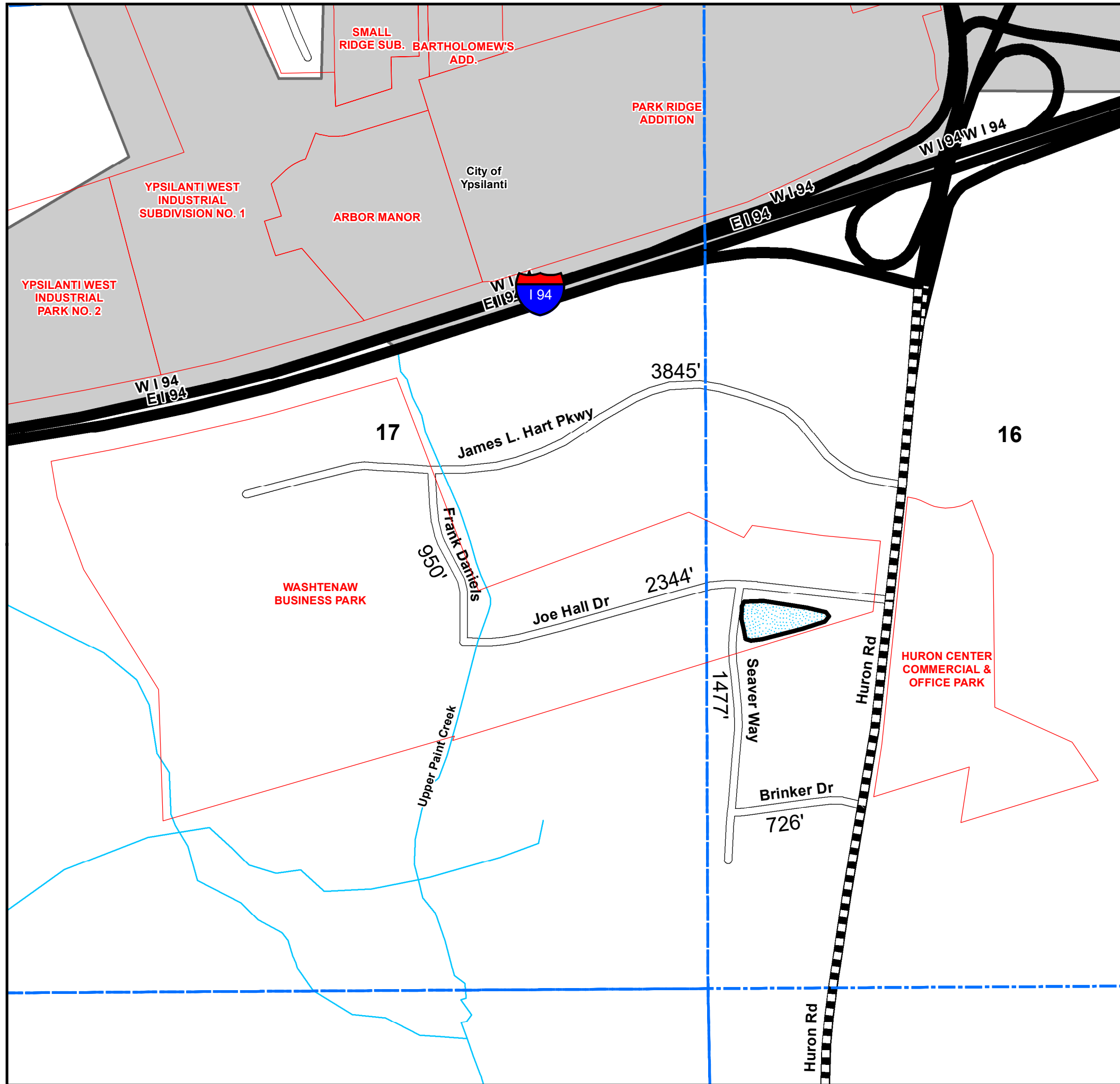

LEGEND

- State Trunkline
- County Primary
- County Local
- Railroad
- City or Village Street
- Section Line
- City or Village Boundary
- Lake/River

Total Feet 9,342 Equals 1.77 Miles

I HEREBY CERTIFY THAT THE ROADS SHOWN HEREON BY SYMBOL AS LOCAL ROADS ARE IN USE AND ARE UNDER THE JURISDICTION OF THE COUNTY ROAD COMMISSION.

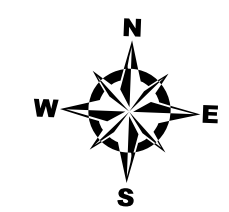

0 500 1,000 Feet

Township YPSILANTI
Section 16&17 T 3S R 7E
County WASHTENAW

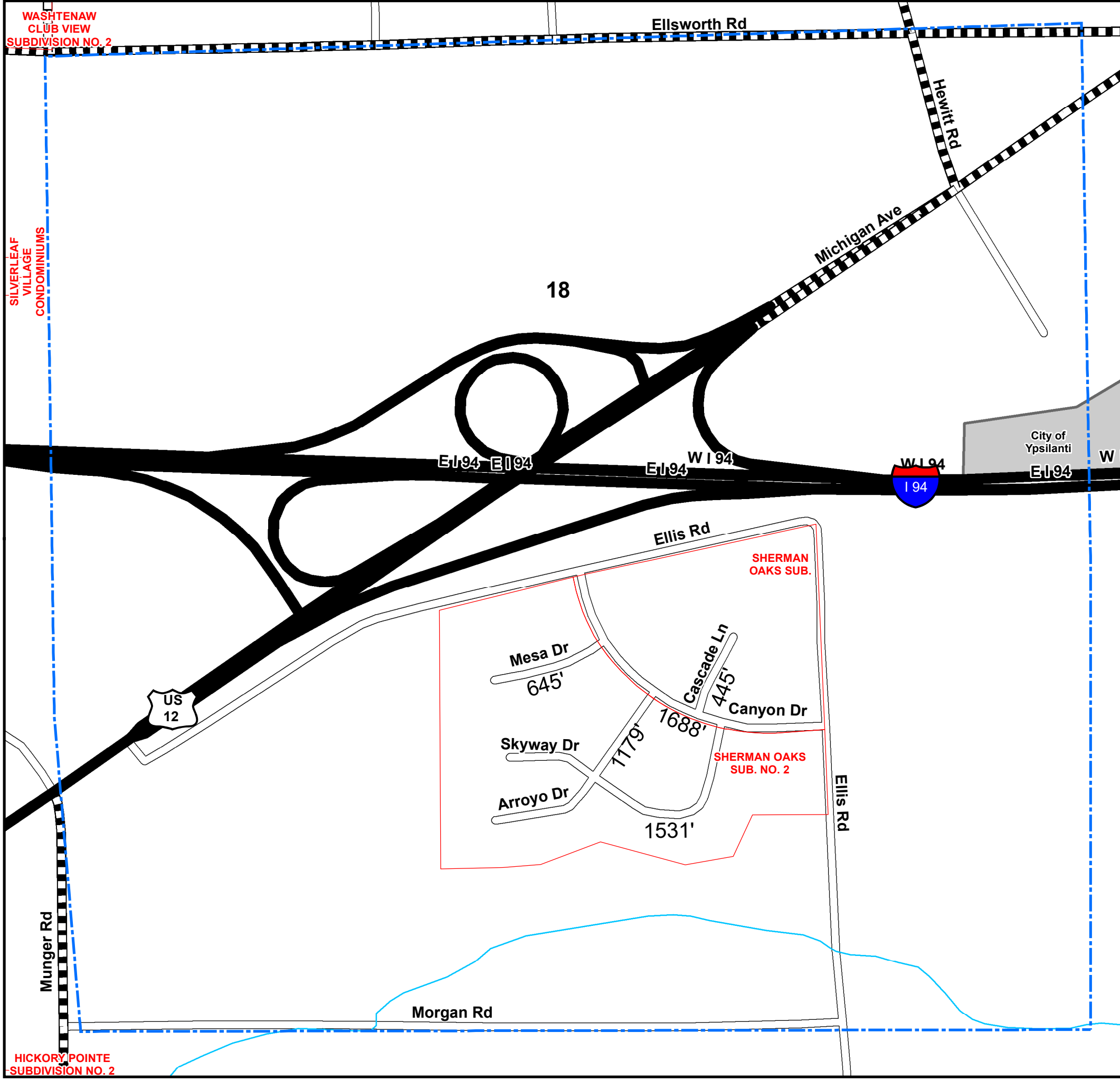

LEGEND

- State Trunkline
- County Primary
- County Local
- Railroad
- City or Village Street
- Section Line
- City or Village Boundary
- Lake/River

Total Feet 5,488 Equals 1.04 Miles

I HEREBY CERTIFY THAT THE ROADS SHOWN HEREON BY SYMBOL AS LOCAL ROADS ARE IN USE AND ARE UNDER THE JURISDICTION OF THE COUNTY ROAD COMMISSION.

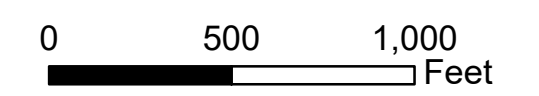
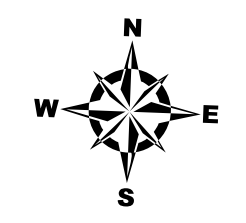

Township YPSILANTI
 Section 18 T 3S R 7E
 County WASHTENAW



Morgan Rd
601'

Morgan Rd
528'

Dean Dr
1807'

Stoney Creek Rd

Red Oak
248'

PINE VIEW GOLF ESTATES NO. 3

PINE VIEW GOLF ESTATES NORTH

PINE VIEW ESTATES NO. 2

Madrona Dr
553'

N Eagle Ct
600'

S Eagle Ct
451'

Pine View Dr
3560'

PINE VIEW ESTATES

Sequoia
965'

Vista Dr
367'

20

Par View Dr
610'

PINE VIEW GOLF COURSE ESTATES

Textile Rd

LEGEND

- State Trunkline
- County Primary
- County Local
- Railroad
- City or Village Street
- Section Line
- City or Village Boundary
- Lake/River

Total Feet 9,762 Equals 1.85 Miles

I HEREBY CERTIFY THAT THE ROADS SHOWN HEREON BY SYMBOL AS LOCAL ROADS ARE IN USE AND ARE UNDER THE JURISDICTION OF THE COUNTY ROAD COMMISSION.

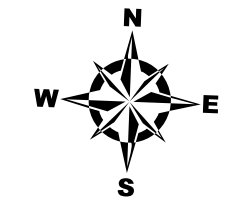

0 500 1,000 Feet

Township YPSILANTI
Section 20 T 3S R 7E
County WASHTENAW

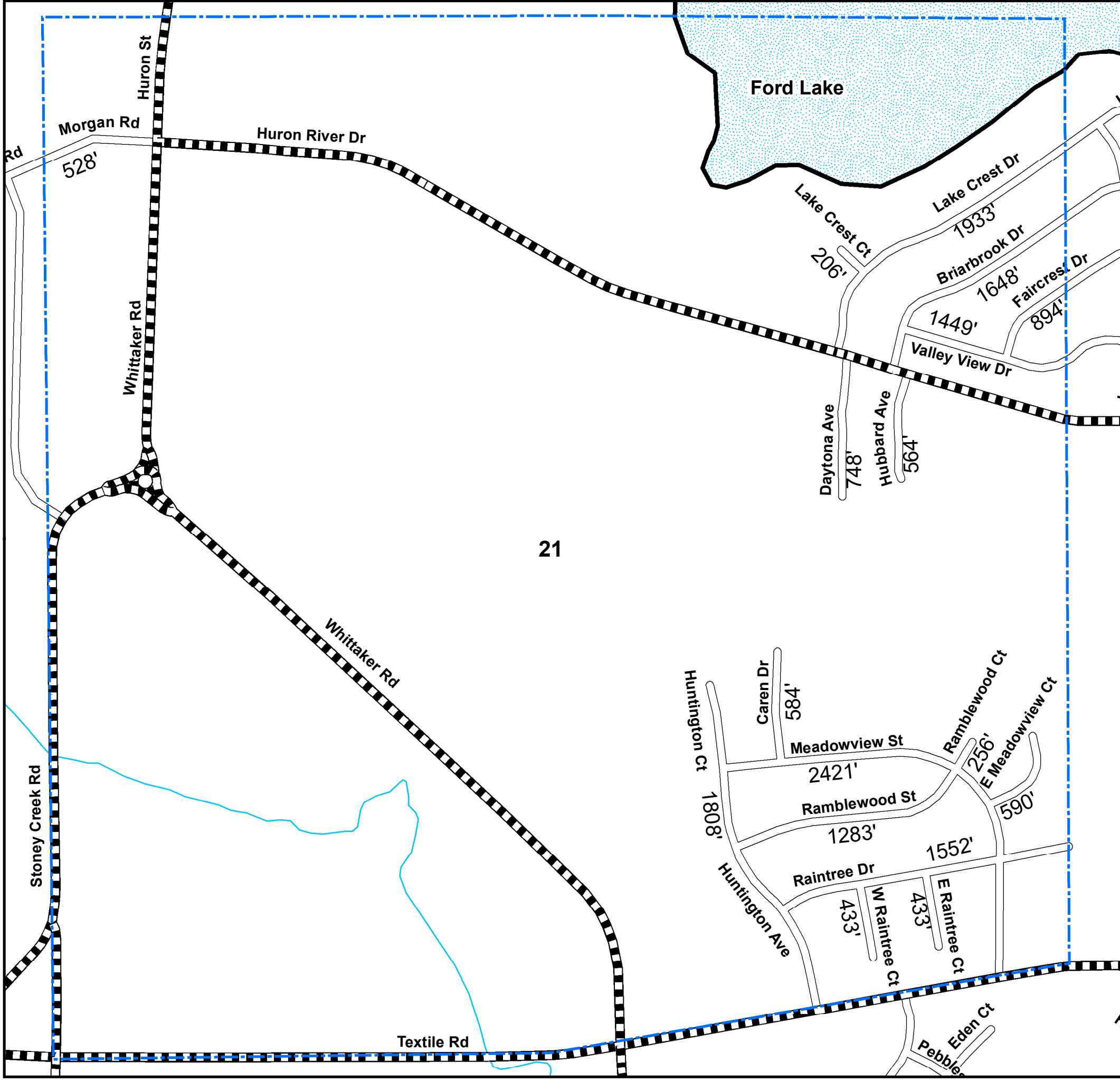

LEGEND

- State Trunkline
- County Primary
- County Local
- Railroad
- City or Village Street
- Section Line
- City or Village Boundary
- Lake/River

Total Feet **17,330** Equals **3.28** Miles

I HEREBY CERTIFY THAT THE ROADS SHOWN HEREON BY SYMBOL AS LOCAL ROADS ARE IN USE AND ARE UNDER THE JURISDICTION OF THE COUNTY ROAD COMMISSION.

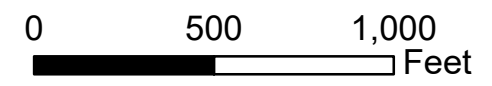
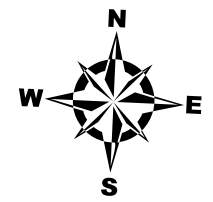

Township YPSILANTI
 Section 21 T 3S R 7E
 County WASHTENAW

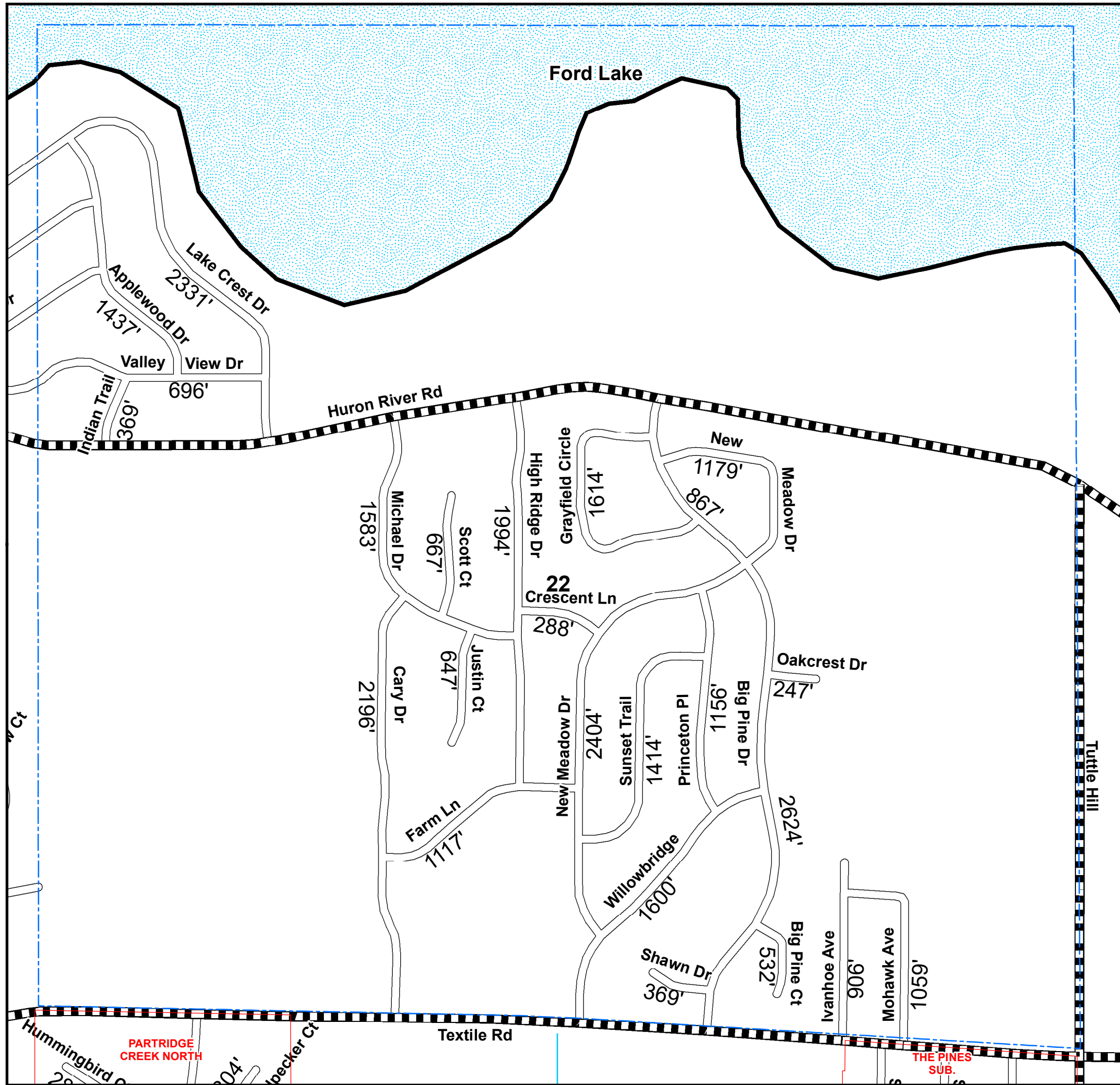

LEGEND

- State Trunkline
- County Primary
- County Local
- Railroad
- City or Village Street
- Section Line
- City or Village Boundary
- Lake/River

Total Feet **29,296** Equals **5.55** Miles

I HEREBY CERTIFY THAT THE ROADS SHOWN HEREON BY SYMBOL AS LOCAL ROADS ARE IN USE AND ARE UNDER THE JURISDICTION OF THE COUNTY ROAD COMMISSION.

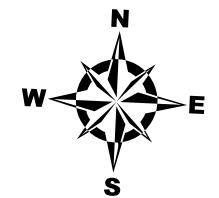

0 500 1,000 Feet

Township YPSILANTI
 Section 22 T 3S R 7E
 County WASHTENAW

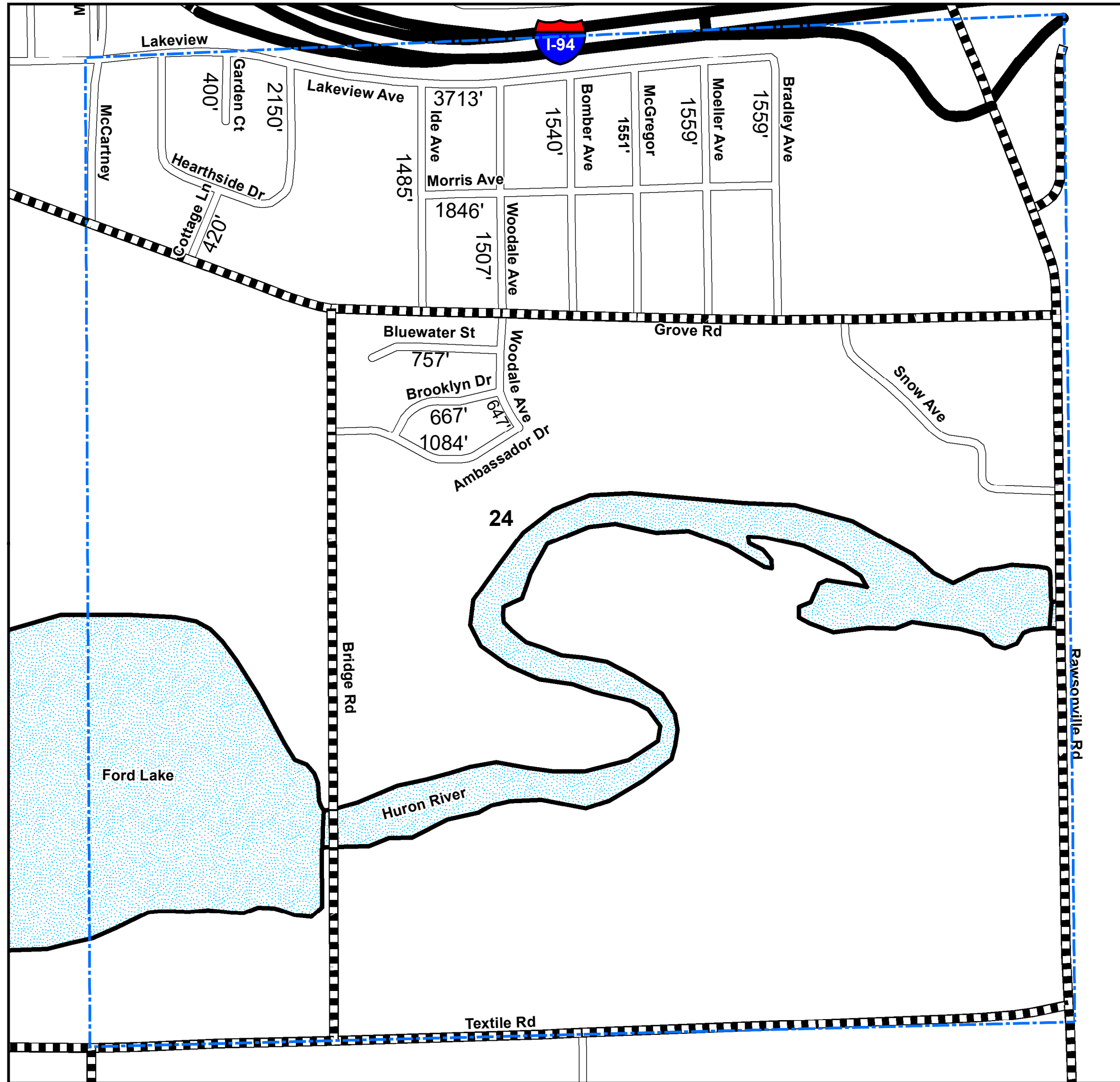

LEGEND

- State Trunkline
- County Primary
- County Local
- Railroad
- City or Village Street
- Section Line
- City or Village Boundary
- Lake/River

Total Feet 20,885 Equals 3.96 Miles

I HEREBY CERTIFY THAT THE ROADS SHOWN HEREON BY SYMBOL AS LOCAL ROADS ARE IN USE AND ARE UNDER THE JURISDICTION OF THE COUNTY ROAD COMMISSION.

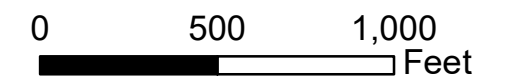
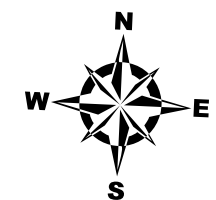

Township YPSILANTI
 Section 24 T 3S R 7E
 County WASHTENAW

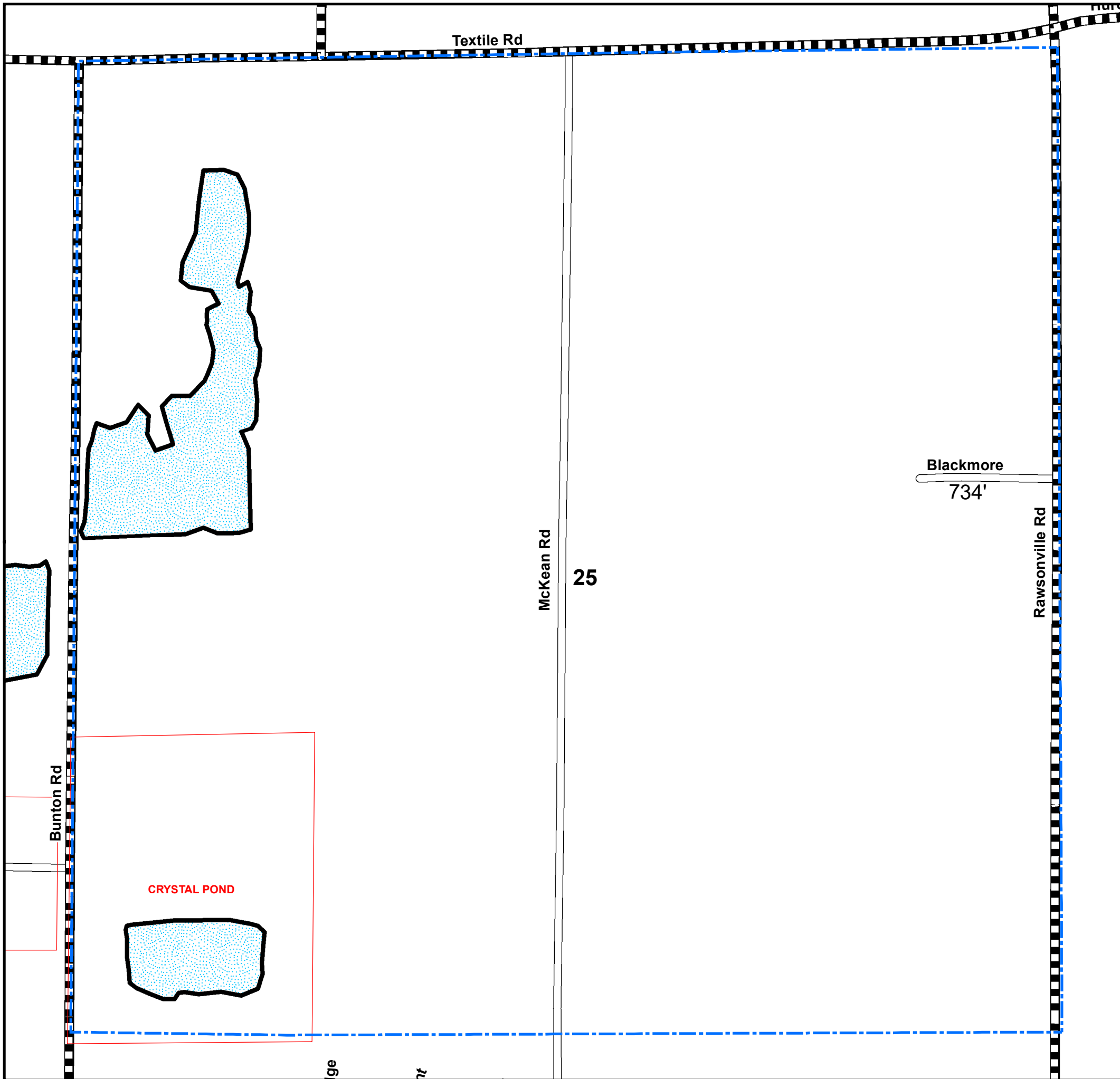

LEGEND

- State Trunkline
- County Primary
- County Local
- Railroad
- City or Village Street
- Section Line
- City or Village Boundary
- Lake/River

Total Feet 734 Equals 0.14 Miles

I HEREBY CERTIFY THAT THE ROADS SHOWN HEREON BY SYMBOL AS LOCAL ROADS ARE IN USE AND ARE UNDER THE JURISDICTION OF THE COUNTY ROAD COMMISSION.

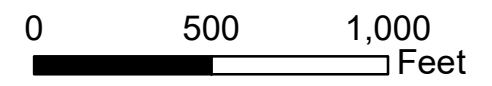
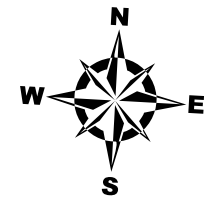

Township YPSILANTI
 Section 25 T 3S R 7E
 County WASHTENAW

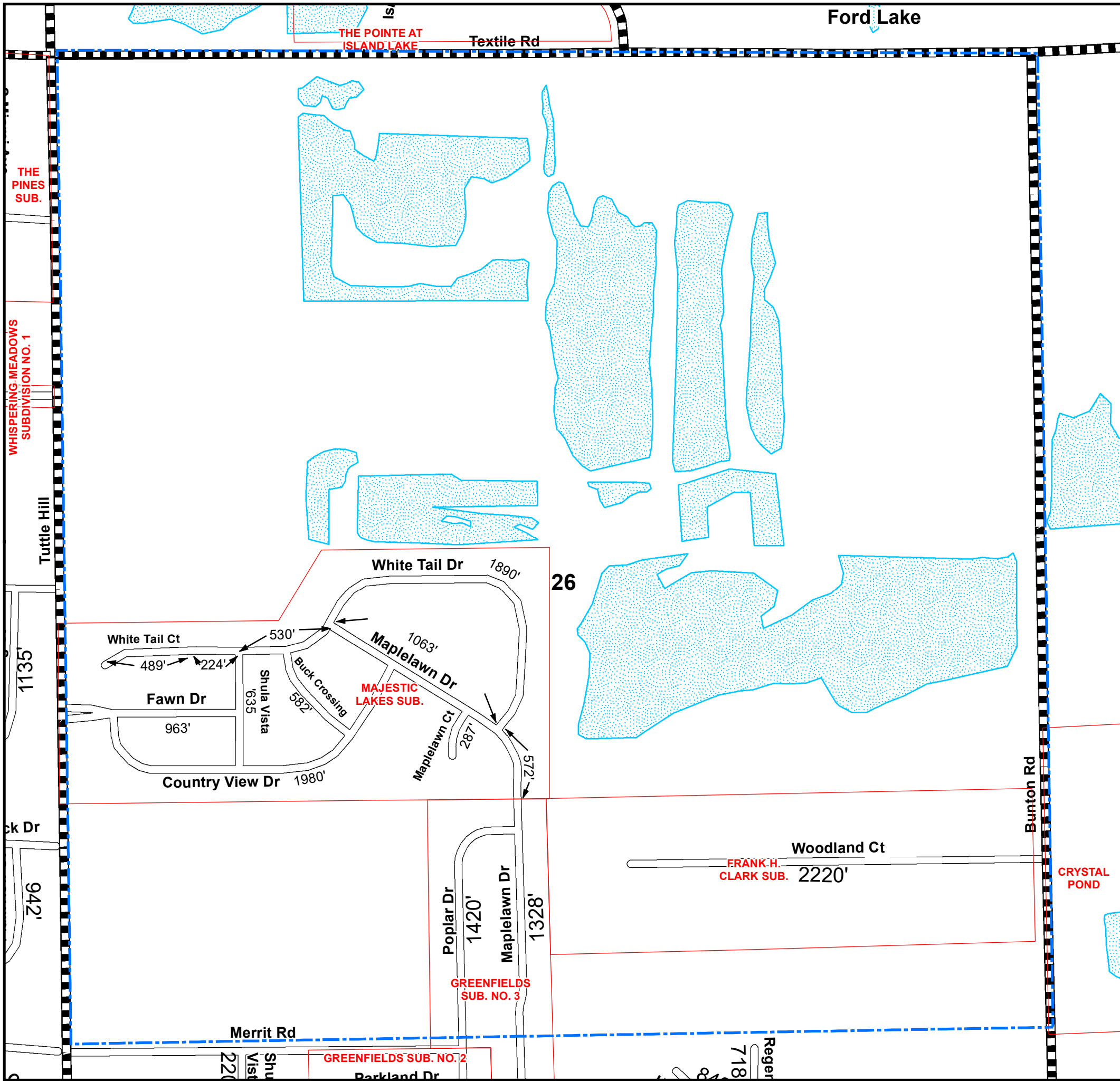

LEGEND

- State Trunkline
- County Primary
- County Local
- Railroad
- City or Village Street
- Section Line
- City or Village Boundary
- Lake/River

Total Feet 14,183 Equals 2.69 Miles

I HEREBY CERTIFY THAT THE ROADS SHOWN HEREON BY SYMBOL AS LOCAL ROADS ARE IN USE AND ARE UNDER THE JURISDICTION OF THE COUNTY ROAD COMMISSION.

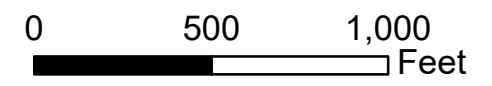
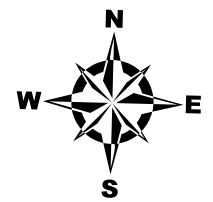

Township YPSILANTI
 Section 26 T 3S R 7E
 County WASHTENAW

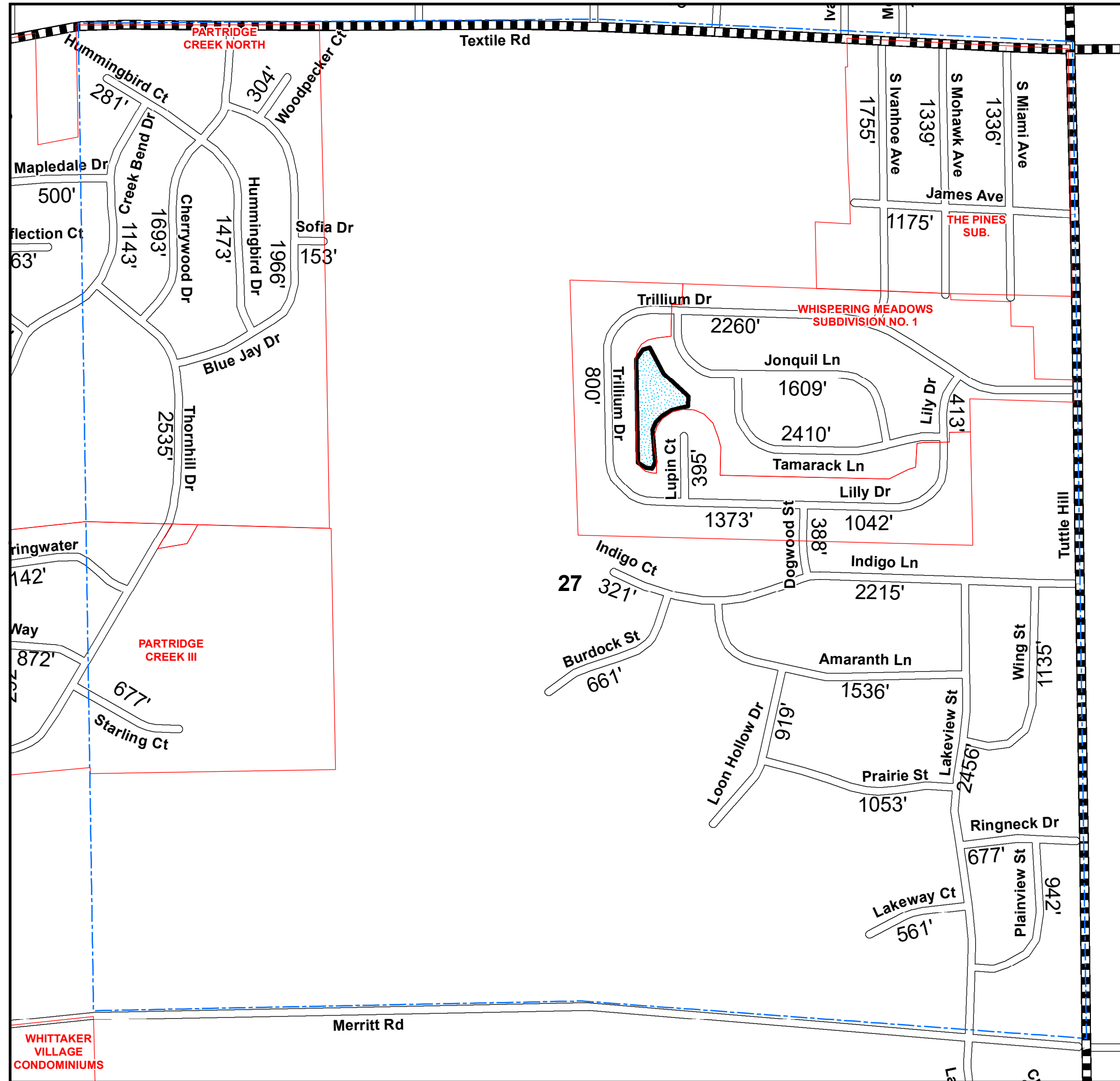

LEGEND

- State Trunkline
- County Primary
- County Local
- Railroad
- City or Village Street
- Section Line
- City or Village Boundary
- Lake/River

Total Feet **39,171** Equals **7.42** Miles

I HEREBY CERTIFY THAT THE ROADS SHOWN HEREON BY SYMBOL AS LOCAL ROADS ARE IN USE AND ARE UNDER THE JURISDICTION OF THE COUNTY ROAD COMMISSION.

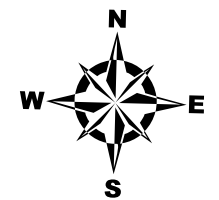

0 500 1,000 Feet

Township YPSILANTI
 Section 27 T 3S R 7E
 County WASHTENAW

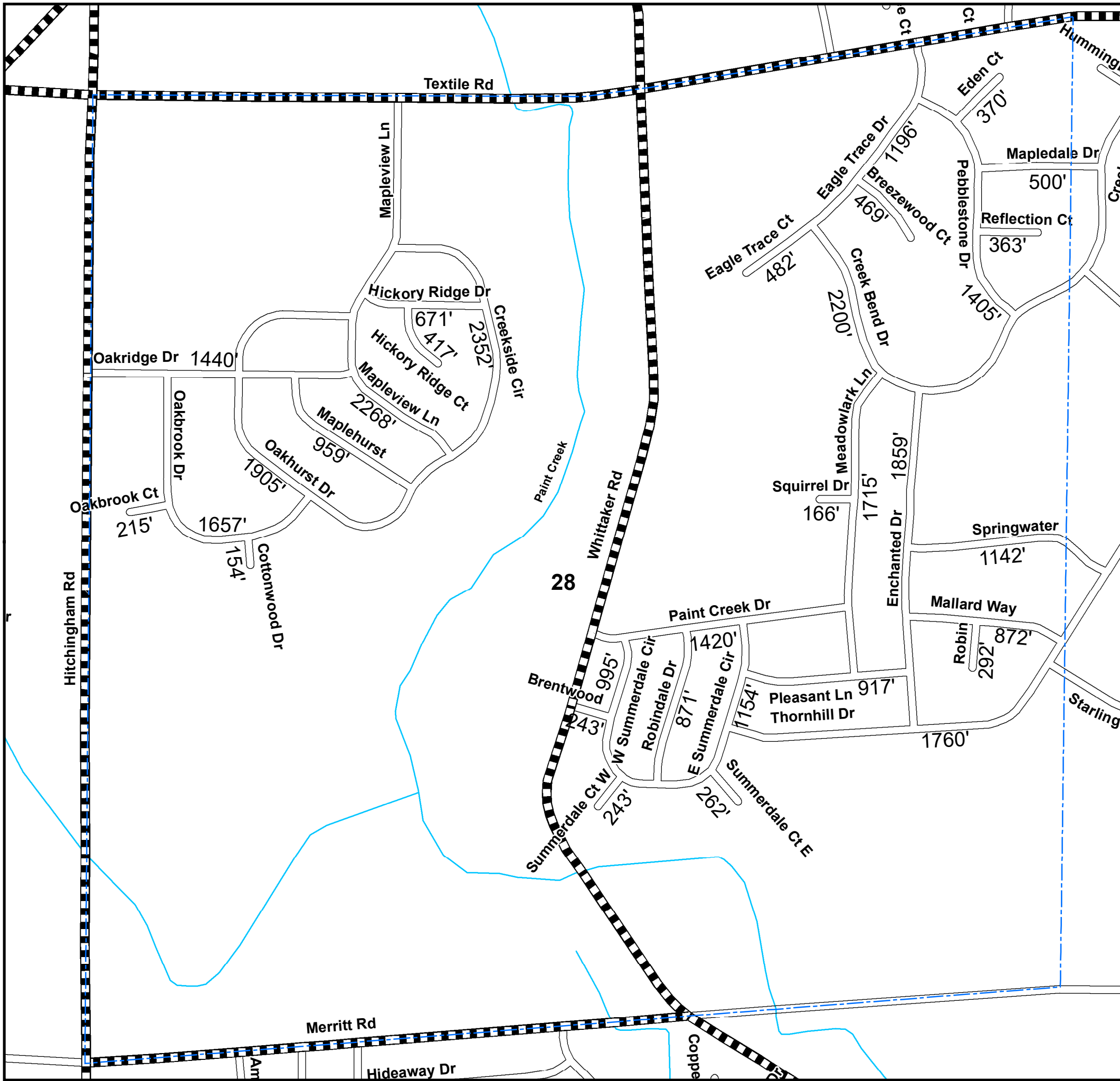

LEGEND

- State Trunkline
- County Primary
- County Local
- Railroad
- City or Village Street
- Section Line
- City or Village Boundary
- Lake/River

Total Feet **32,934** Equals **6.24** Miles

I HEREBY CERTIFY THAT THE ROADS SHOWN HEREON BY SYMBOL AS LOCAL ROADS ARE IN USE AND ARE UNDER THE JURISDICTION OF THE COUNTY ROAD COMMISSION.

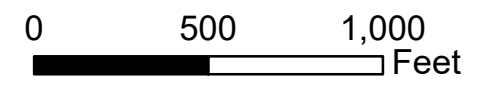
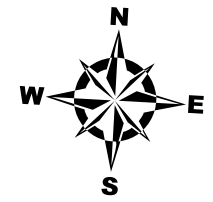

Township YPSILANTI
 Section 28 T 3S R 7E
 County WASHTENAW

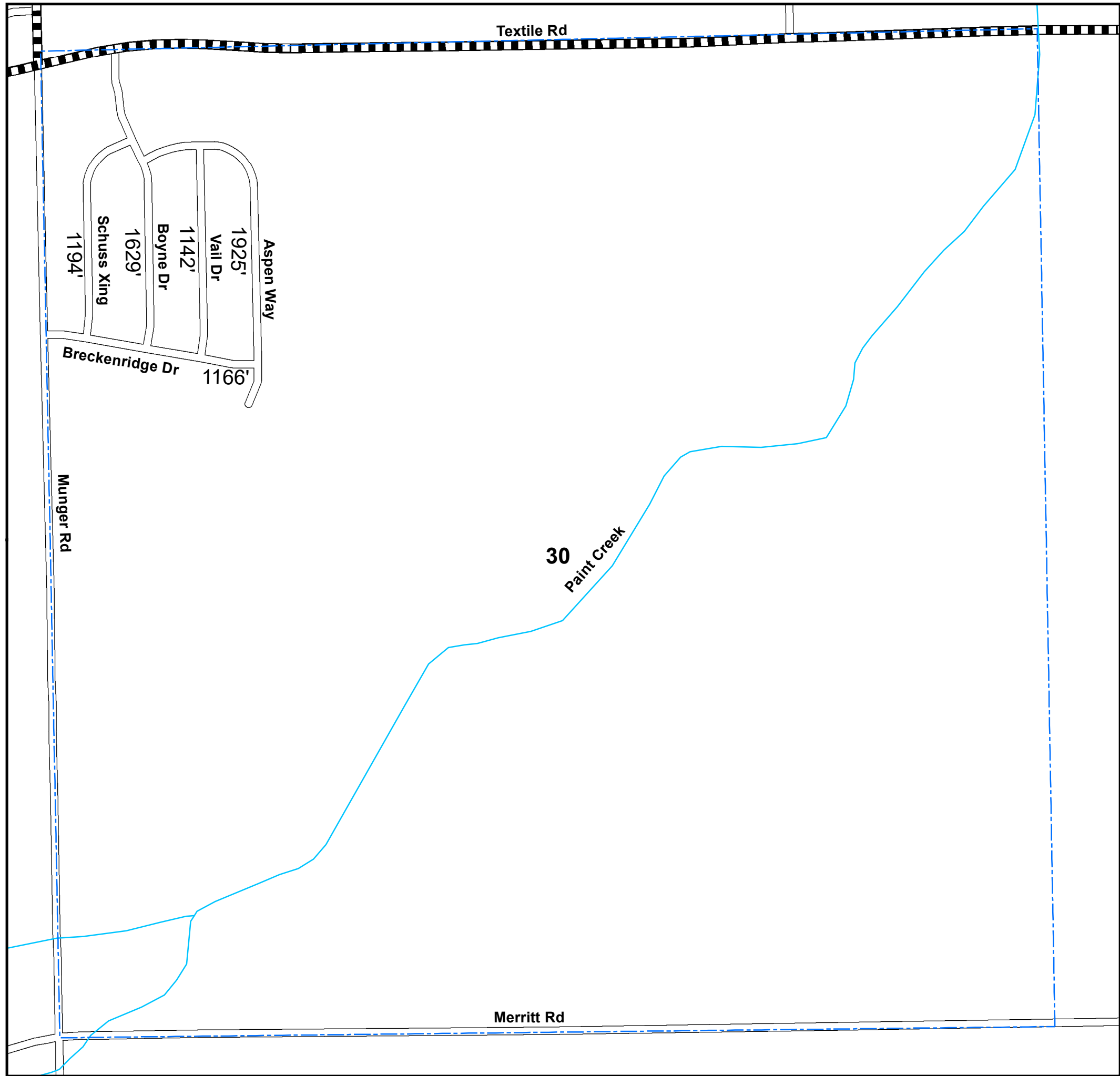

LEGEND

- State Trunkline
- County Primary
- County Local
- Railroad
- City or Village Street
- Section Line
- City or Village Boundary
- Lake/River

Total Feet 7,056 Equals 1.34 Miles

I HEREBY CERTIFY THAT THE ROADS SHOWN
HEREON BY SYMBOL AS LOCAL ROADS ARE IN
USE AND ARE UNDER THE JURISDICTION OF THE
COUNTY ROAD COMMISSION.

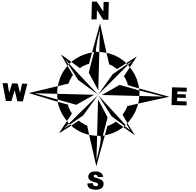

0 500 1,000
 Feet

Township YPSILANTI
 Section 30 T 3S R 7E
 County WASHTENAW



LEGEND

- State Trunkline
- County Primary
- County Local
- Railroad
- City or Village Street
- Section Line
- City or Village Boundary
- Lake/River

Total Feet **73,016** Equals **13.83** Miles

I HEREBY CERTIFY THAT THE ROADS SHOWN HEREON BY SYMBOL AS LOCAL ROADS ARE IN USE AND ARE UNDER THE JURISDICTION OF THE COUNTY ROAD COMMISSION.

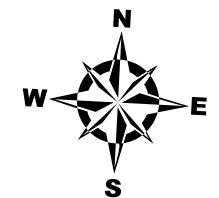

0 500 1,000 Feet

Township YPSILANTI
 Section 33 T 3S R 7E
 County WASHTENAW

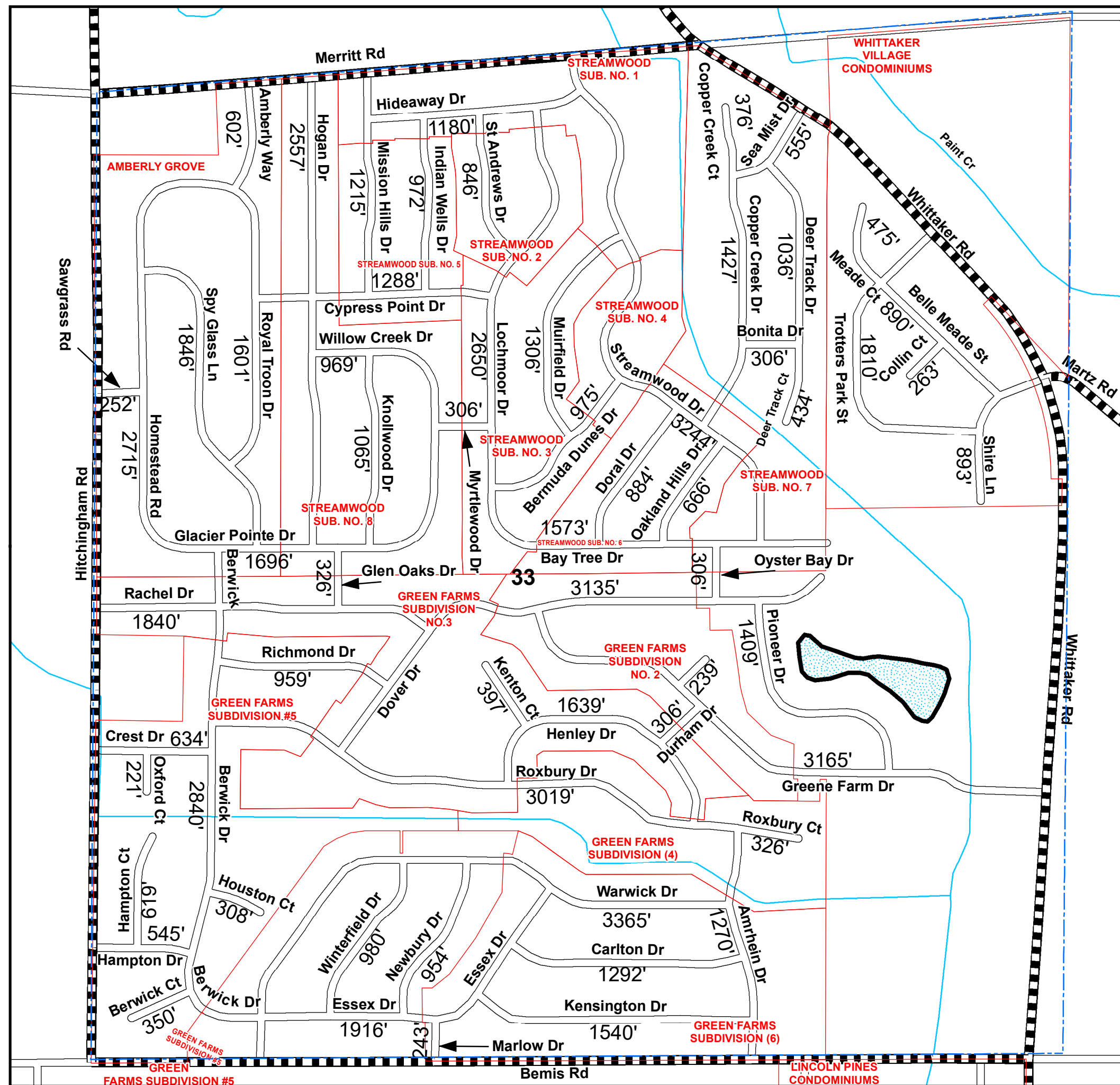

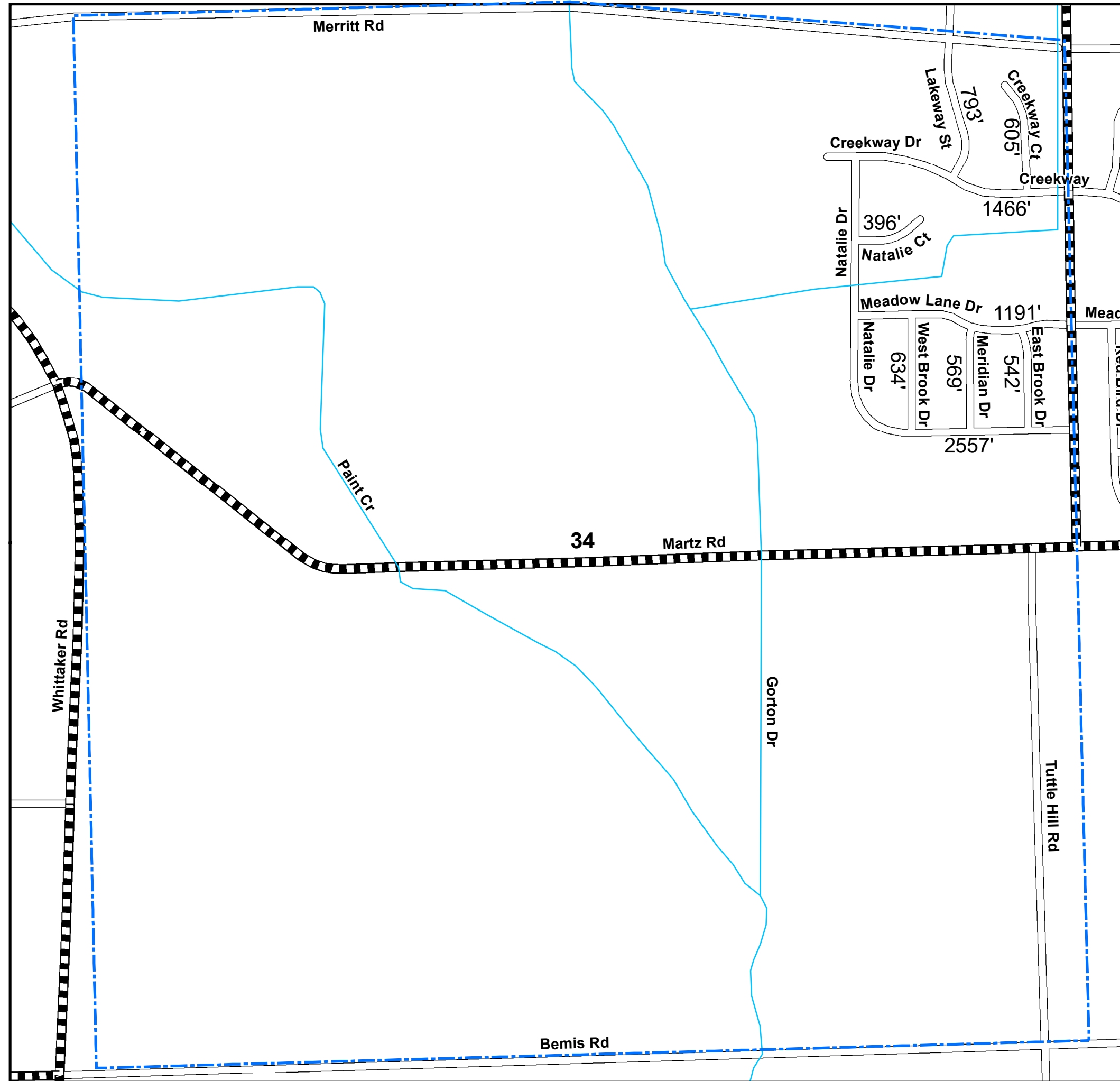

LEGEND

- State Trunkline
- County Primary
- County Local
- Railroad
- City or Village Street
- Section Line
- City or Village Boundary
- Lake/River

Total Feet 8,753 Equals 1.66 Miles

I HEREBY CERTIFY THAT THE ROADS SHOWN HEREON BY SYMBOL AS LOCAL ROADS ARE IN USE AND ARE UNDER THE JURISDICTION OF THE COUNTY ROAD COMMISSION.

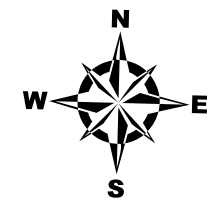

0 500 1,000 Feet

Township YPSILANTI
Section 34 T 3S R 7E
County WASHTENAW

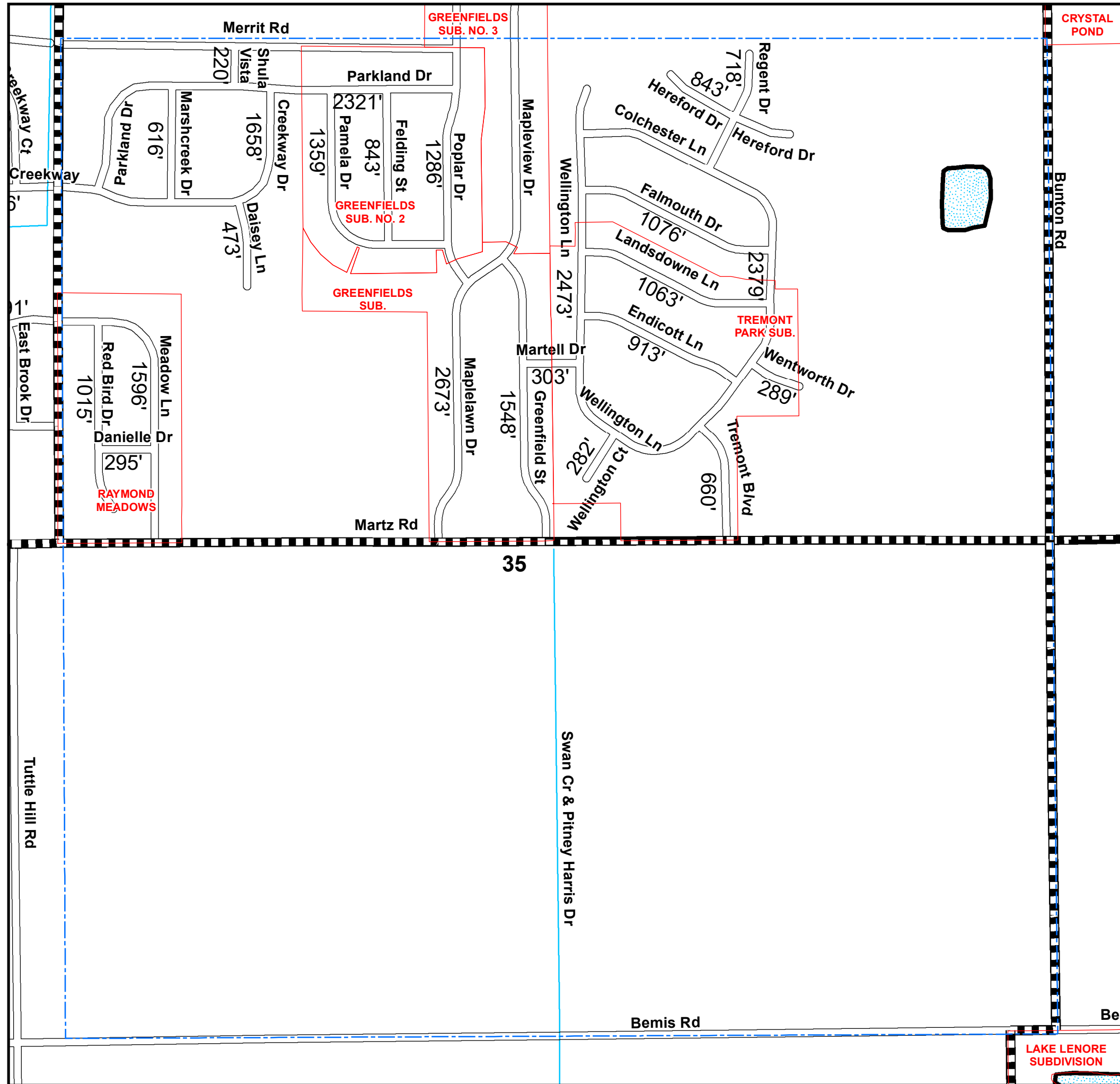

LEGEND

- State Trunkline
- County Primary
- County Local
- Railroad
- City or Village Street
- Section Line
- City or Village Boundary
- Lake/River

Total Feet **26,902** Equals **5.10** Miles

I HEREBY CERTIFY THAT THE ROADS SHOWN HEREON BY SYMBOL AS LOCAL ROADS ARE IN USE AND ARE UNDER THE JURISDICTION OF THE COUNTY ROAD COMMISSION.

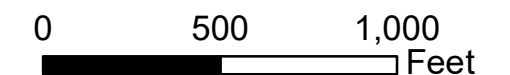
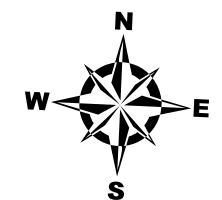

Township YPSILANTI
 Section 35 T 3S R 7E
 County WASHTENAW