

LEGEND

- State Trunkline
- County Primary
- County Local
- Railroad
- City or Village Street
- Township Line
- City or Village Boundary
- Lake/River

PRIMARY ROAD SYSTEM IS 43.40 MILES
 LOCAL ROAD SYSTEM IS 15.50 MILES

I HEREBY CERTIFY THAT THE ROADS SHOWN
 HEREON BY SYMBOL AS LOCAL ROADS ARE IN
 USE AND ARE UNDER THE JURISDICTION OF THE
 COUNTY ROAD COMMISSION.

PITTSFIELD TWP.

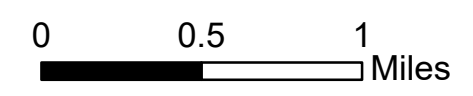
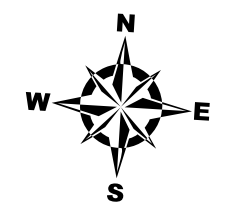

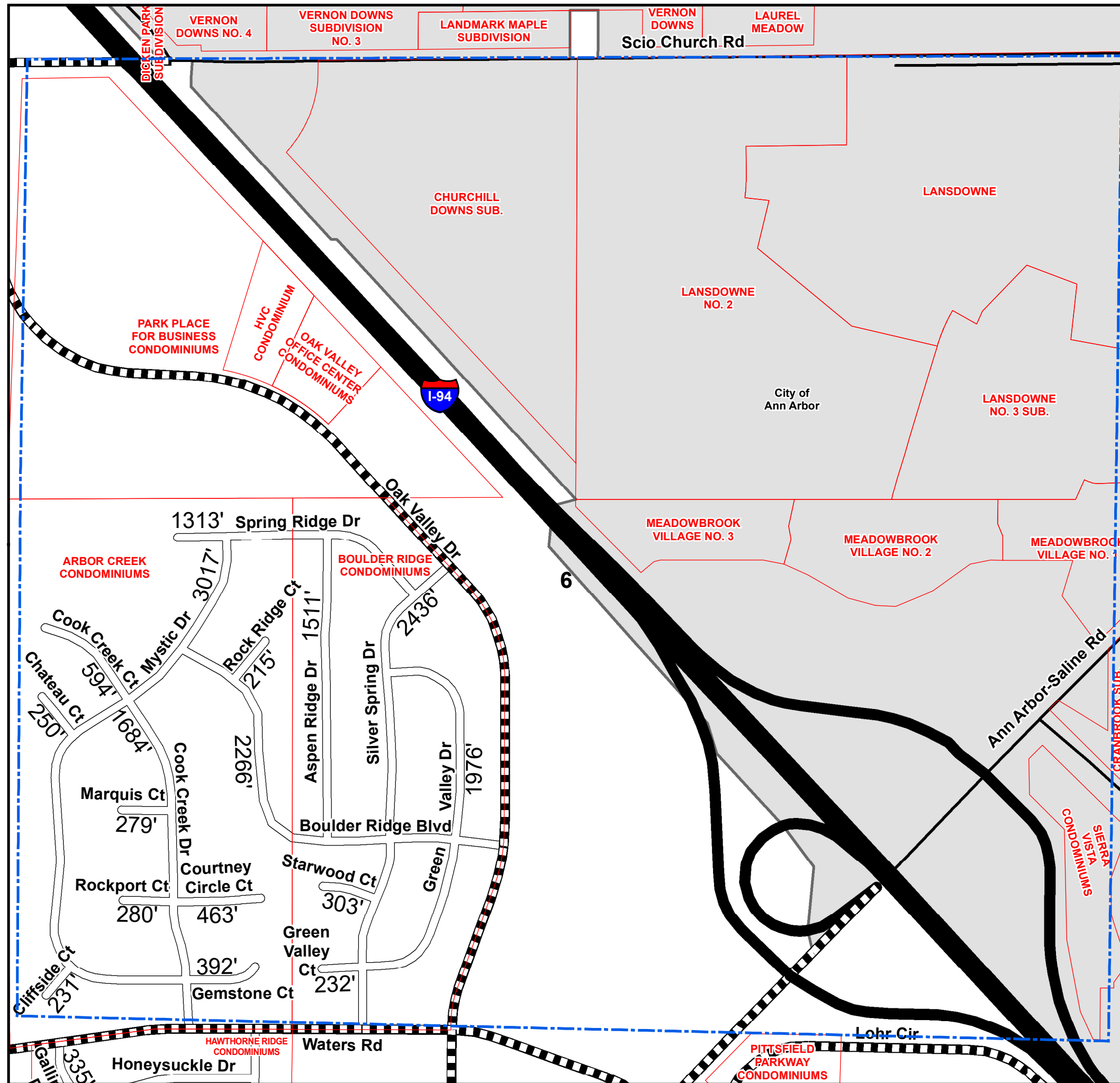

LEGEND

- State Trunkline
- County Primary
- County Local
- Railroad
- City or Village Street
- Section Line
- City or Village Boundary
- Lake/River

Total Feet 17,442 Equals 3.30 Miles

I HEREBY CERTIFY THAT THE ROADS SHOWN HEREON BY SYMBOL AS LOCAL ROADS ARE IN USE AND ARE UNDER THE JURISDICTION OF THE COUNTY ROAD COMMISSION.

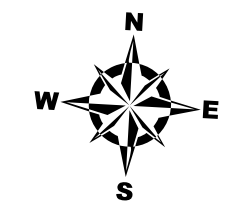

0 500 1,000 Feet

Township PITTSFIELD
Section 6 T 3S R 6E
County WASHTENAW

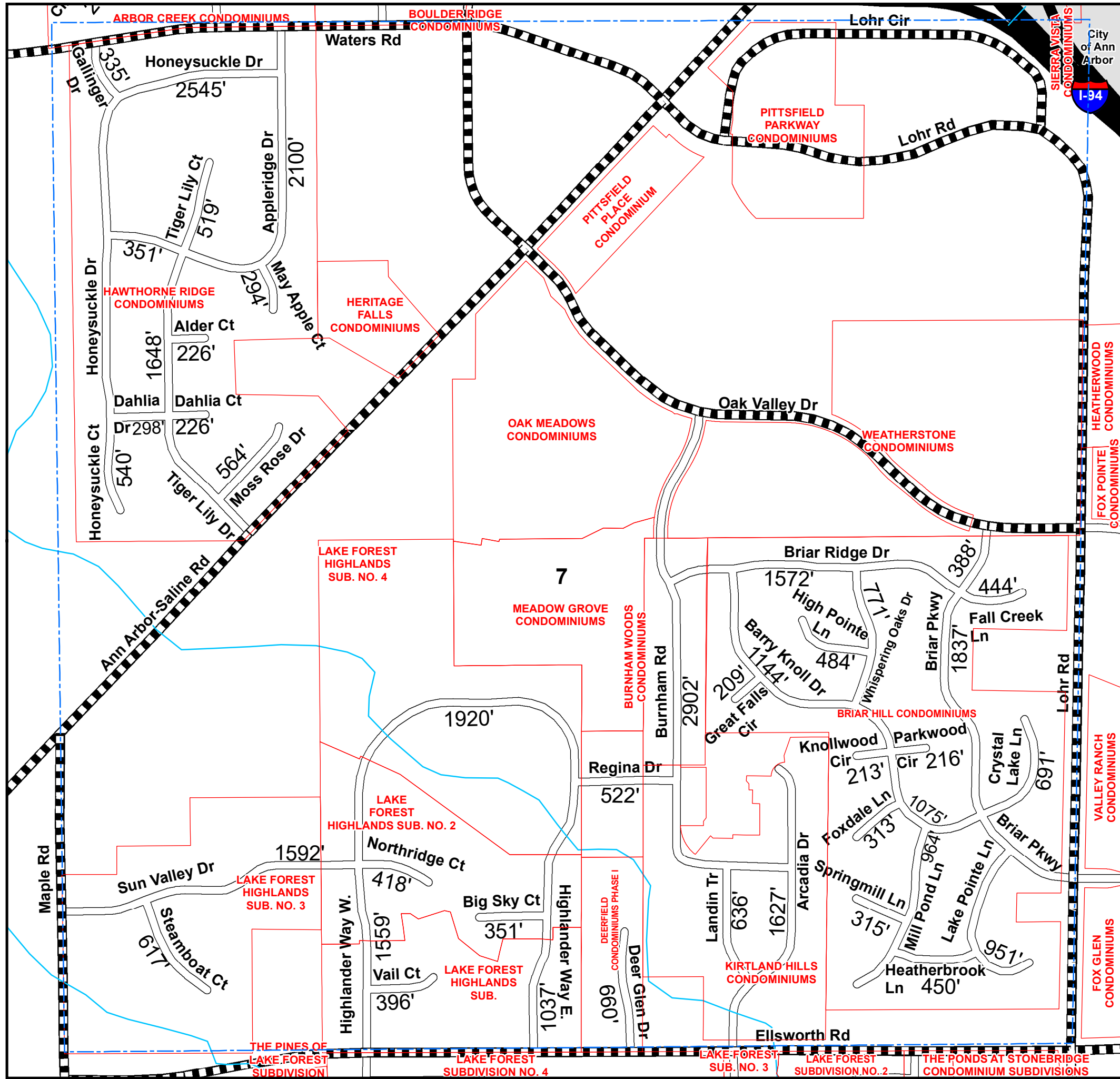

LEGEND

- State Trunkline
- County Primary
- County Local
- Railroad
- City or Village Street
- Section Line
- City or Village Boundary
- Lake/River

Total Feet **35,920** Equals **6.80** Miles

I HEREBY CERTIFY THAT THE ROADS SHOWN HEREON BY SYMBOL AS LOCAL ROADS ARE IN USE AND ARE UNDER THE JURISDICTION OF THE COUNTY ROAD COMMISSION.

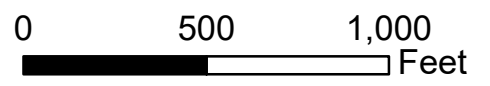
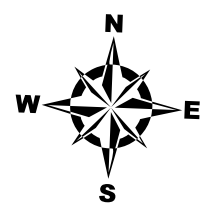

Township PITTSFIELD
 Section 7 T 3S R 6E
 County WASHTENAW



LEGEND

- State Trunkline
- County Primary
- County Local
- Railroad
- City or Village Street
- Section Line
- City or Village Boundary
- Lake/River

Total Feet **13,478** Equals **2.55** Miles

I HEREBY CERTIFY THAT THE ROADS SHOWN HEREON BY SYMBOL AS LOCAL ROADS ARE IN USE AND ARE UNDER THE JURISDICTION OF THE COUNTY ROAD COMMISSION.

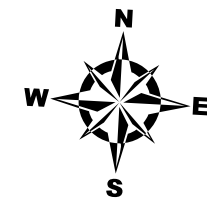

0 500 1,000 Feet

Township PITTSFIELD
 Section 8 T 3S R 6E
 County WASHTENAW

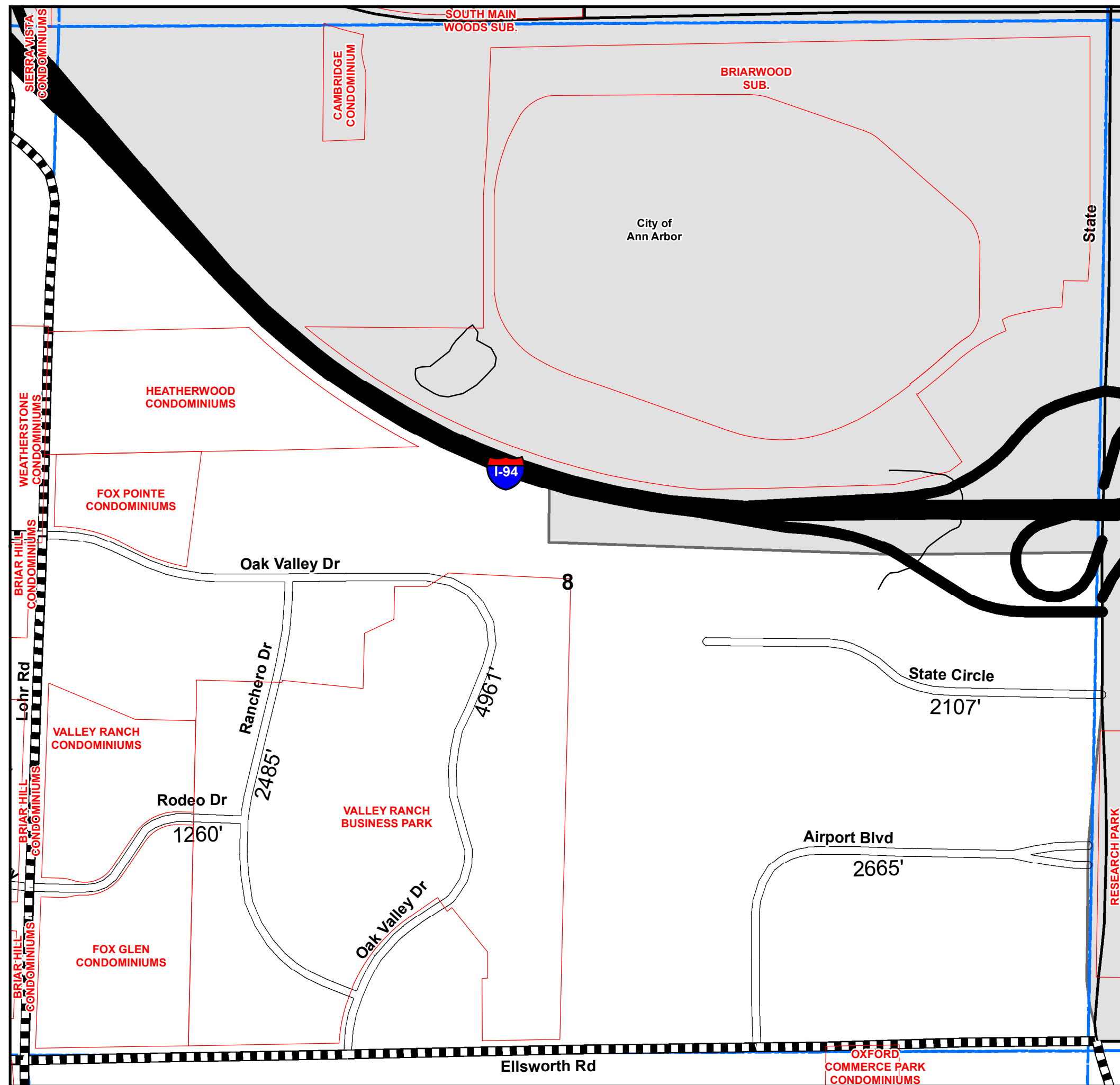

SUPERVISOR'S
PLAT NUMBER
ONE

OAK PARK

WASHTENAW HEIGHTS
SUBDIVISION



LEGEND

- State Trunkline
- County Primary
- County Local
- Railroad
- City or Village Street
- Section Line
- City or Village Boundary
- Lake/River

Total Feet **51,511** Equals **9.76** Miles

I HEREBY CERTIFY THAT THE ROADS SHOWN
HEREON BY SYMBOL AS LOCAL ROADS ARE IN
USE AND ARE UNDER THE JURISDICTION OF THE
COUNTY ROAD COMMISSION.

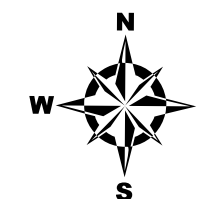

0 500 1,000
Feet

Township PITTSFIELD
Section 12 T 3S R 6E
County WASHTENAW

SHEET No 12

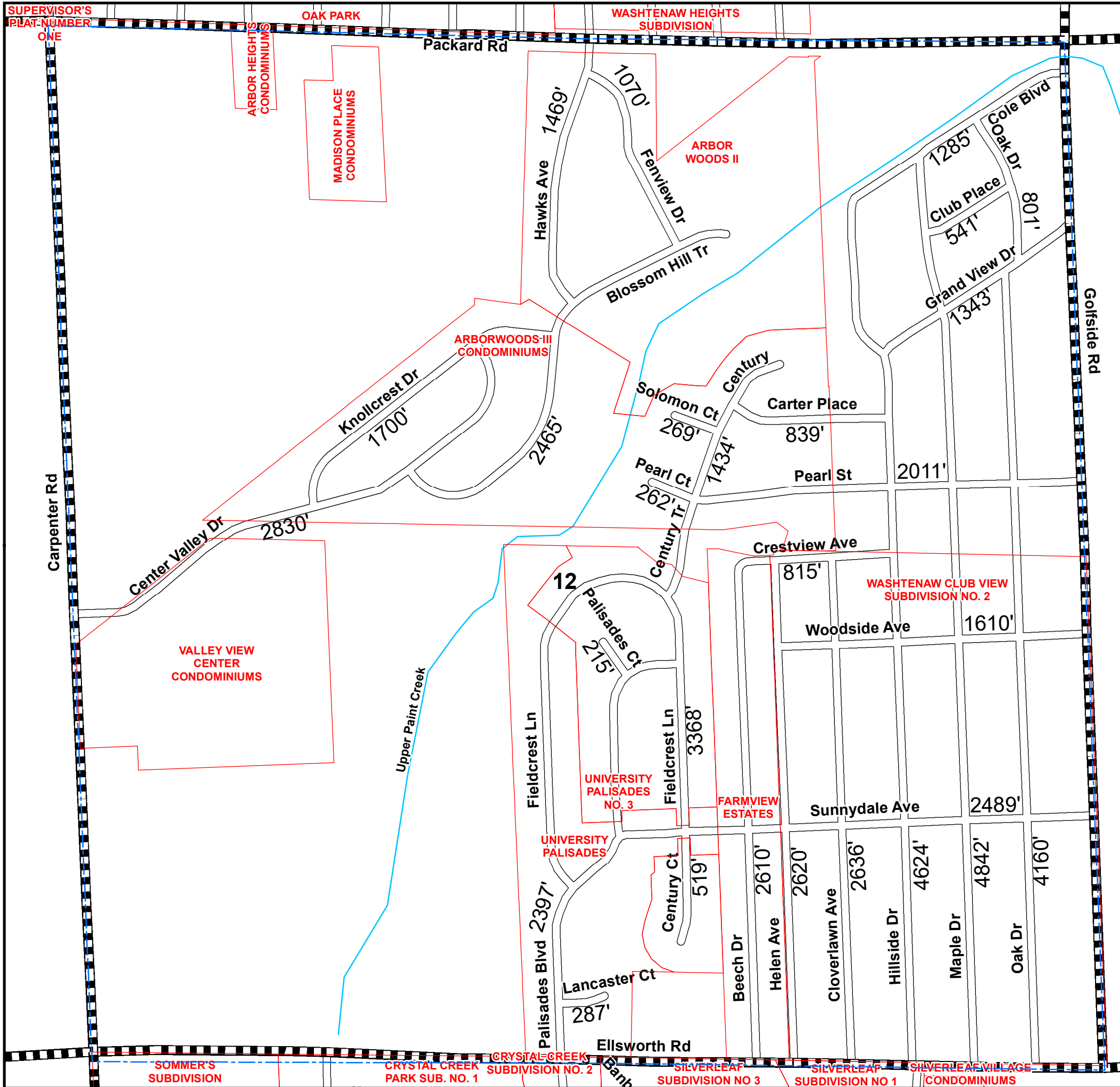

VALLEY VIEW
CENTER
CONDOMINIUMS

ARBORWOODS-III
CONDOMINIUMS

ARBOR
WOODS II

WASHTENAW CLUB VIEW
SUBDIVISION NO. 2

UNIVERSITY
PALISADES
NO. 3

FARMVIEW
ESTATES

SOMMER'S
SUBDIVISION

CRYSTAL CREEK
PARK SUB. NO. 1

CRYSTAL CREEK
SUBDIVISION NO. 2

SILVERLEAF
SUBDIVISION NO 3

SILVERLEAF
SUBDIVISION NO 1

SILVERLEAF VILLAGE
CONDOMINIUMS

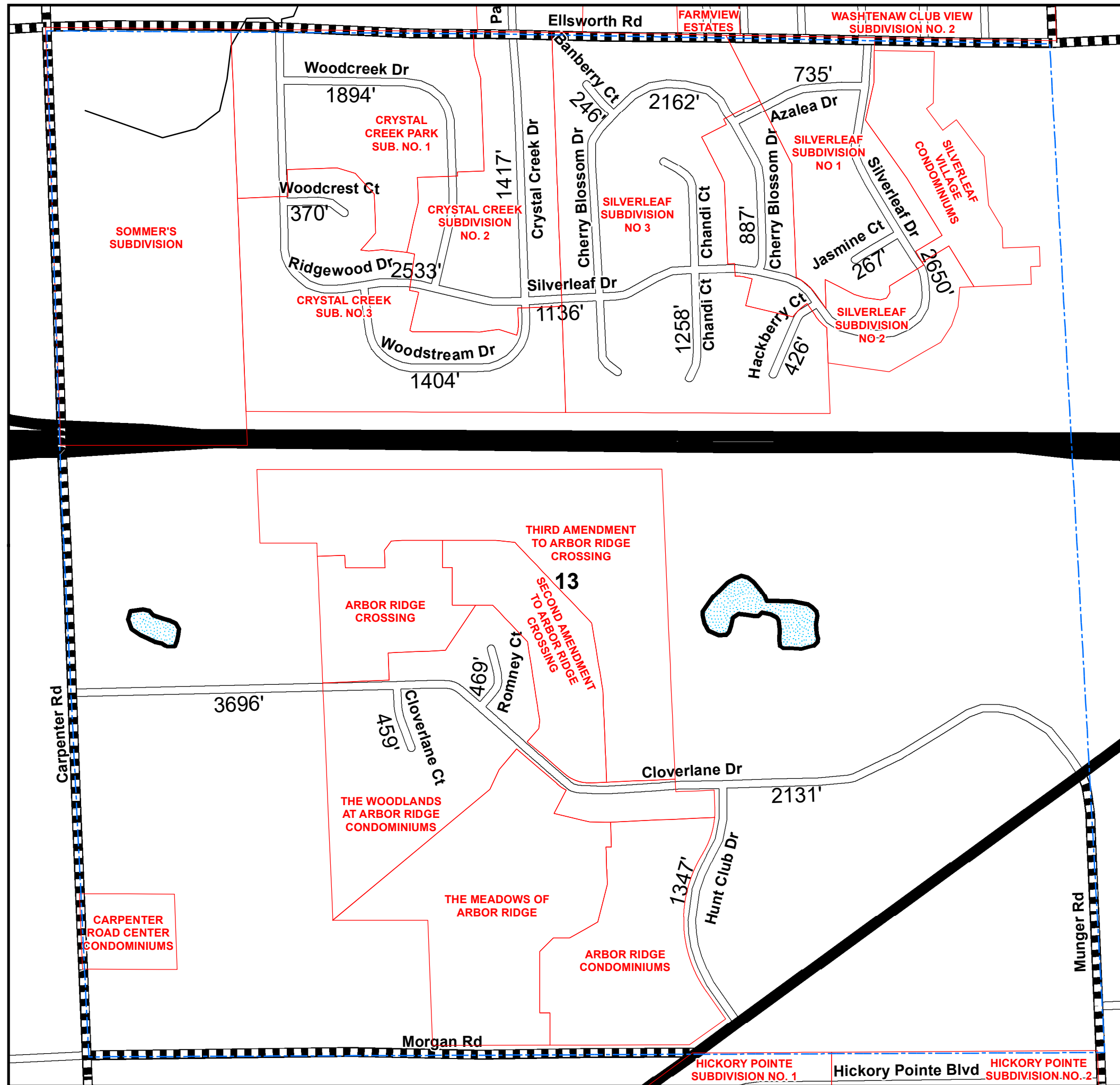

LEGEND

- State Trunkline
- County Primary
- County Local
- Railroad
- City or Village Street
- Section Line
- City or Village Boundary
- Lake/River

Total Feet 25,487 Equals 4.83 Miles

I HEREBY CERTIFY THAT THE ROADS SHOWN HEREON BY SYMBOL AS LOCAL ROADS ARE IN USE AND ARE UNDER THE JURISDICTION OF THE COUNTY ROAD COMMISSION.

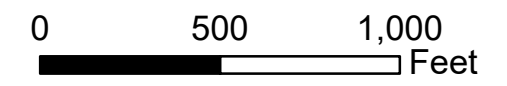
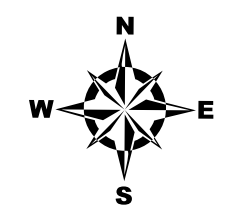

Township PITTSFIELD
 Section 13 T 3S R 6E
 County WASHTENAW

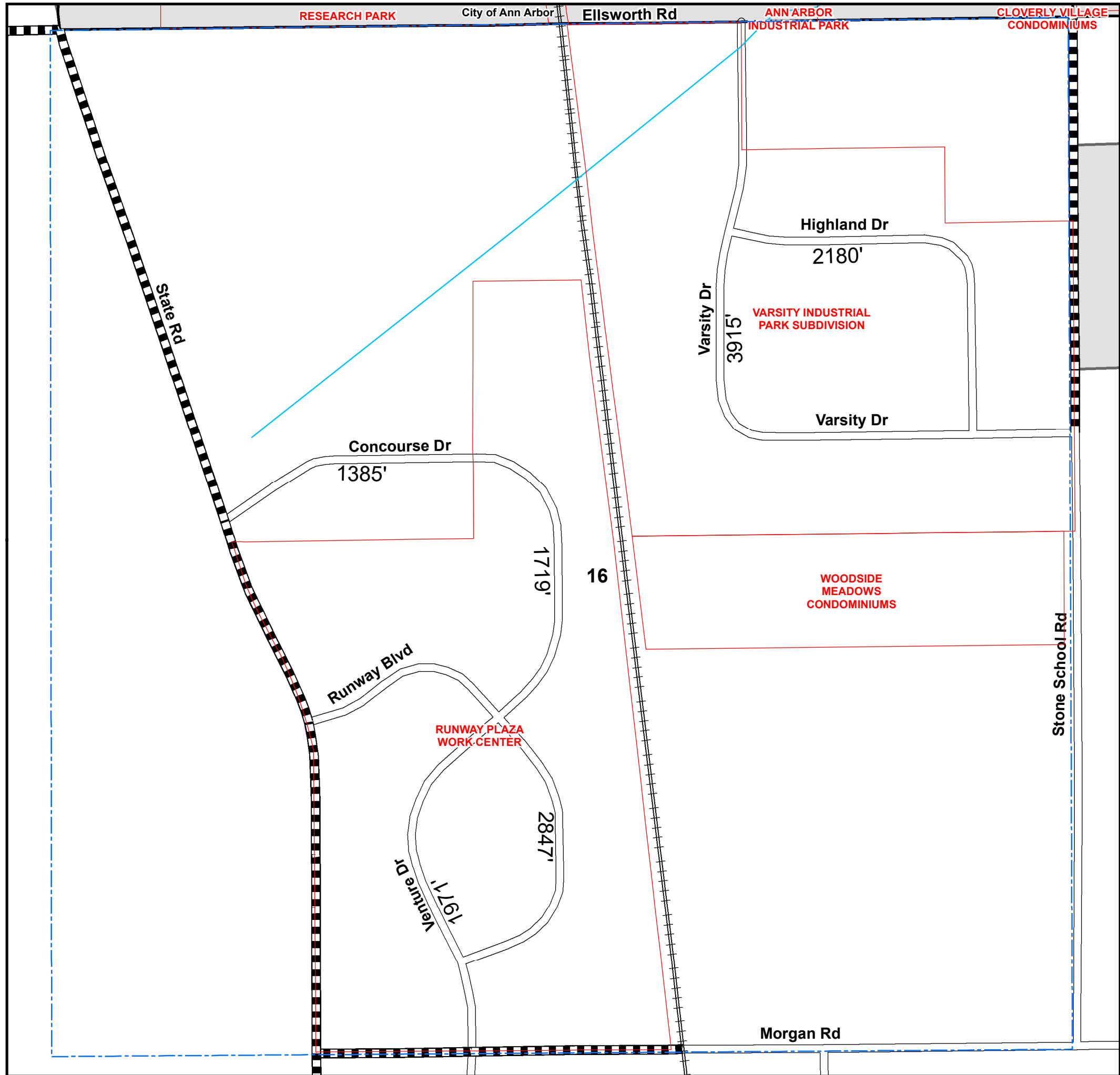

LEGEND

- State Trunkline
- County Primary
- County Local
- Railroad
- City or Village Street
- Section Line
- City or Village Boundary
- Lake/River

Total Feet 14,017 Equals 2.65 Miles

I HEREBY CERTIFY THAT THE ROADS SHOWN HEREON BY SYMBOL AS LOCAL ROADS ARE IN USE AND ARE UNDER THE JURISDICTION OF THE COUNTY ROAD COMMISSION.

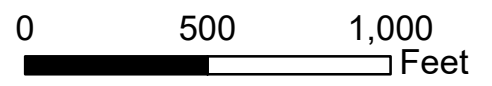
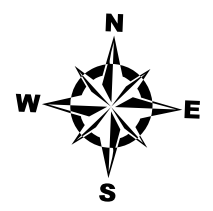

Township PITTSFIELD
 Section 16 T 3S R 6E
 County WASHTENAW

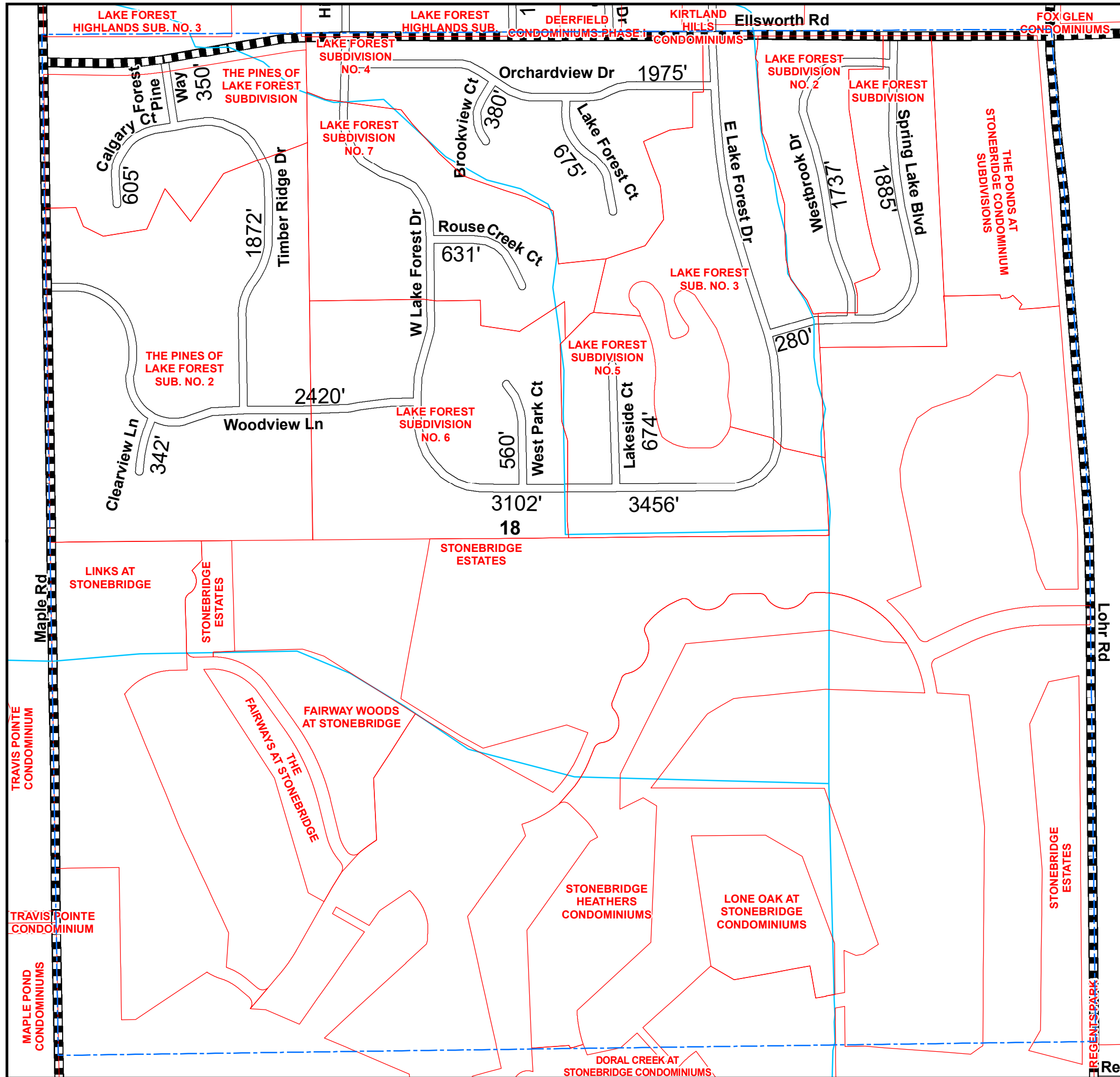

LEGEND

- State Trunkline
- County Primary
- County Local
- Railroad
- City or Village Street
- Section Line
- City or Village Boundary
- Lake/River

Total Feet **20,944** Equals **3.97** Miles

I HEREBY CERTIFY THAT THE ROADS SHOWN HEREON BY SYMBOL AS LOCAL ROADS ARE IN USE AND ARE UNDER THE JURISDICTION OF THE COUNTY ROAD COMMISSION.

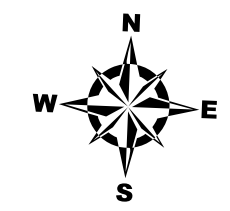

0 500 1,000 Feet

Township PITTSFIELD
 Section 18 T 3S R 6E
 County WASHTENAW



LEGEND

- State Trunkline
- County Primary
- County Local
- Railroad
- City or Village Street
- Section Line
- City or Village Boundary
- Lake/River

Total Feet **19,598** Equals **3.71** Miles

I HEREBY CERTIFY THAT THE ROADS SHOWN HEREON BY SYMBOL AS LOCAL ROADS ARE IN USE AND ARE UNDER THE JURISDICTION OF THE COUNTY ROAD COMMISSION.

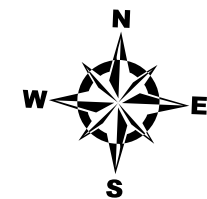

0 500 1,000 Feet

Township PITTSFIELD
Section 19 T 3S R 6E
County WASHTENAW

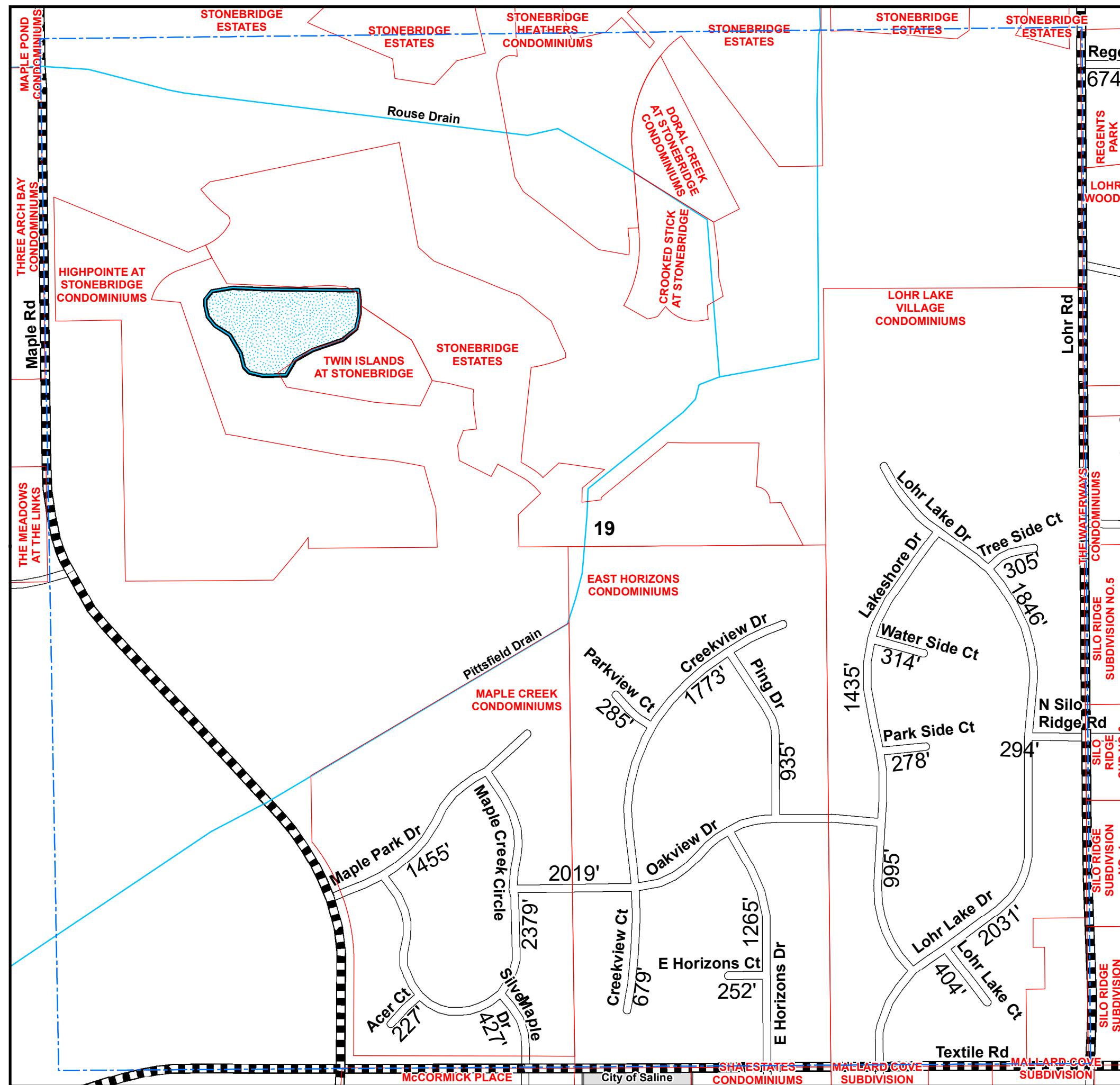

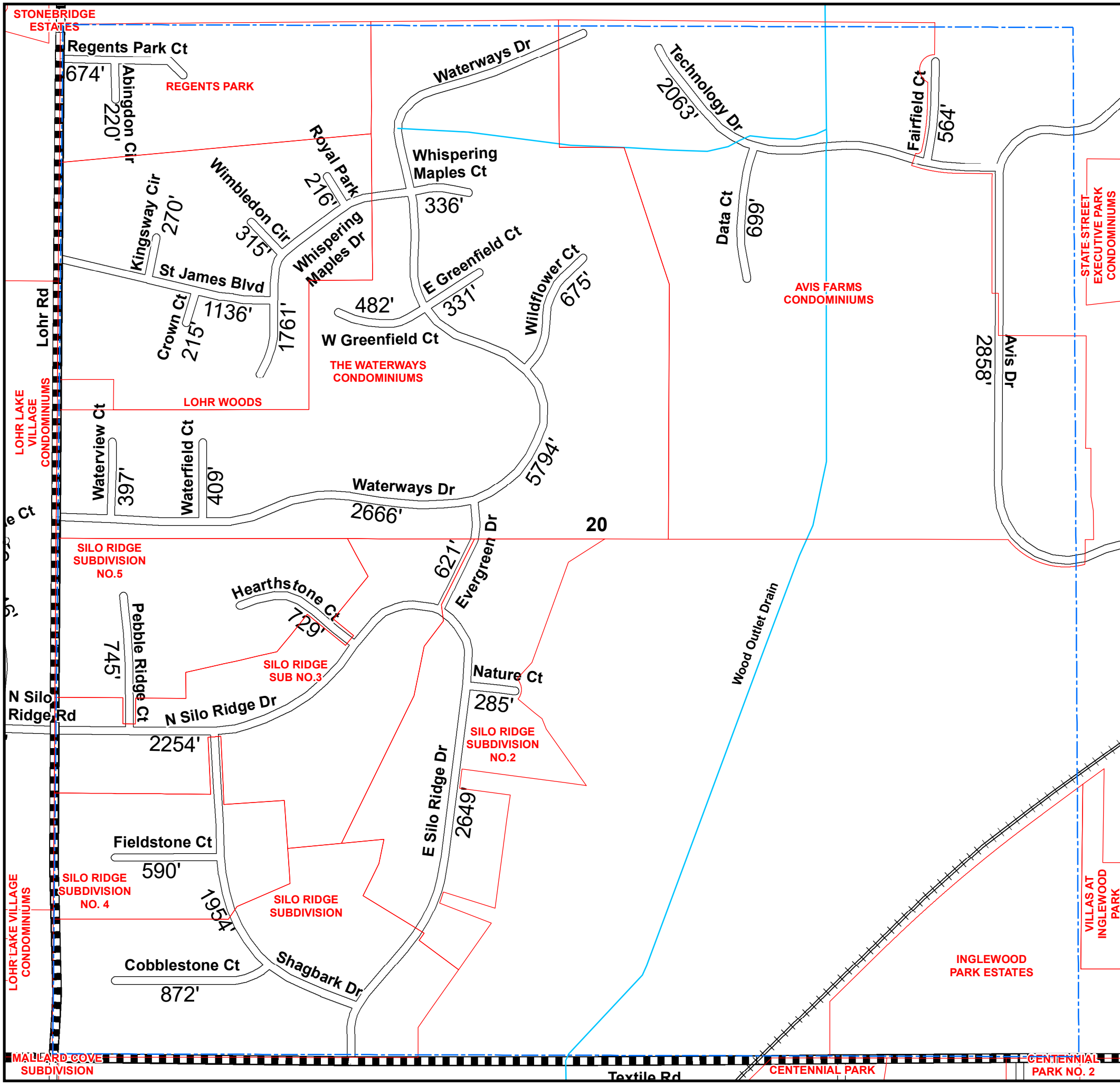

LEGEND

- State Trunkline
- County Primary
- County Local
- Railroad
- City or Village Street
- Section Line
- City or Village Boundary
- Lake/River

Total Feet **32,780** Equals **6.21** Miles

I HEREBY CERTIFY THAT THE ROADS SHOWN HEREON BY SYMBOL AS LOCAL ROADS ARE IN USE AND ARE UNDER THE JURISDICTION OF THE COUNTY ROAD COMMISSION.

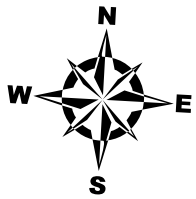

0 500 1,000 Feet

Township PITTSFIELD
 Section 20 T 3S R 6E
 County WASHTENAW

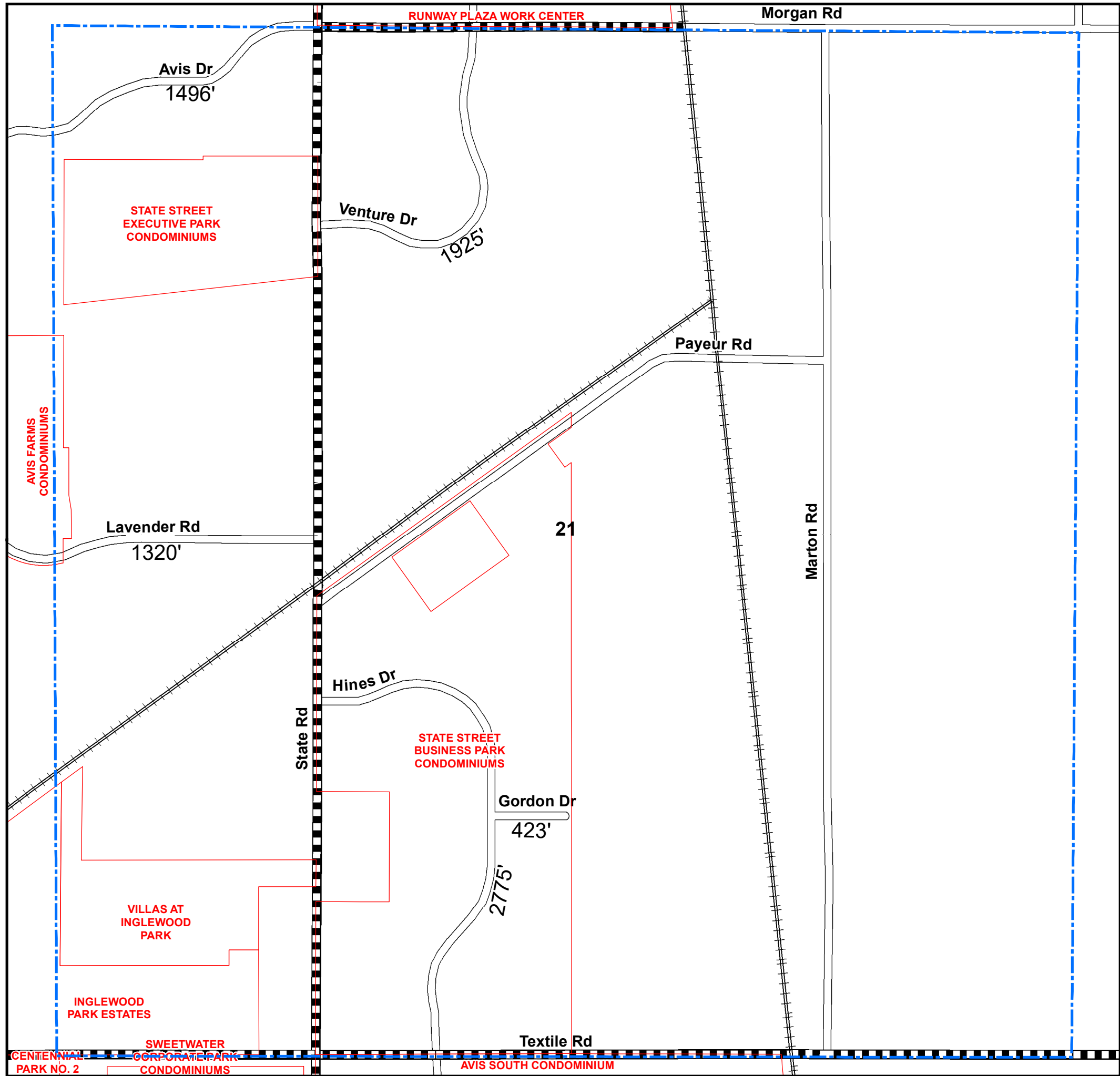

LEGEND

- State Trunkline
- County Primary
- County Local
- Railroad
- City or Village Street
- Section Line
- City or Village Boundary
- Lake/River

Total Feet 7,939 Equals 1.50 Miles

I HEREBY CERTIFY THAT THE ROADS SHOWN HEREON BY SYMBOL AS LOCAL ROADS ARE IN USE AND ARE UNDER THE JURISDICTION OF THE COUNTY ROAD COMMISSION.



0 500 1,000 Feet

Township PITTSFIELD
 Section 21 T 3S R 6E
 County WASHTENAW

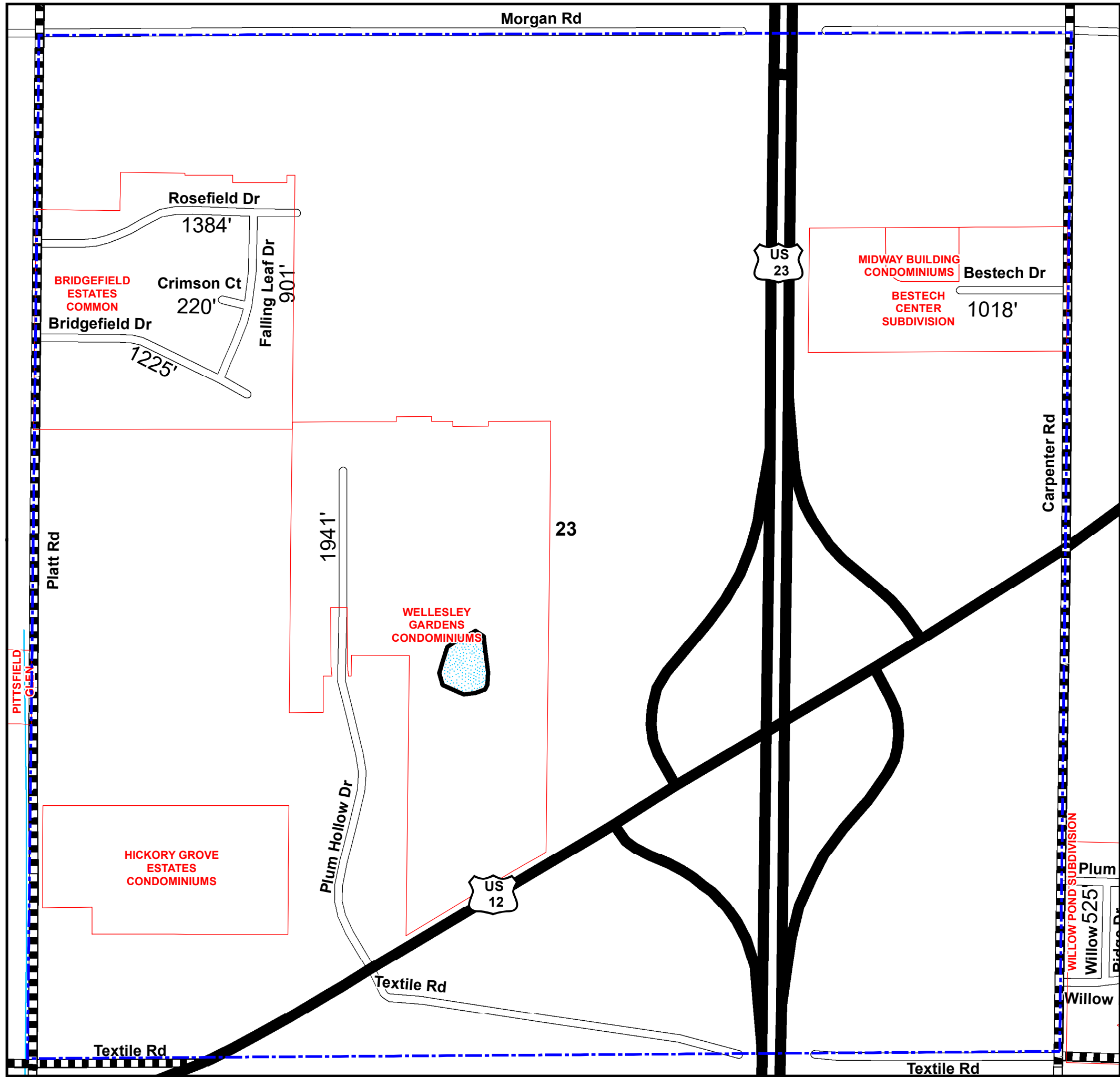

LEGEND

- State Trunkline
- County Primary
- County Local
- Railroad
- City or Village Street
- Section Line
- City or Village Boundary
- Lake/River

Total Feet 6,689 Equals 1.27 Miles

I HEREBY CERTIFY THAT THE ROADS SHOWN HEREON BY SYMBOL AS LOCAL ROADS ARE IN USE AND ARE UNDER THE JURISDICTION OF THE COUNTY ROAD COMMISSION.

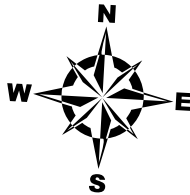

0 500 1,000 Feet

Township PITTSFIELD
 Section 23 T 3S R 6E
 County WASHTENAW

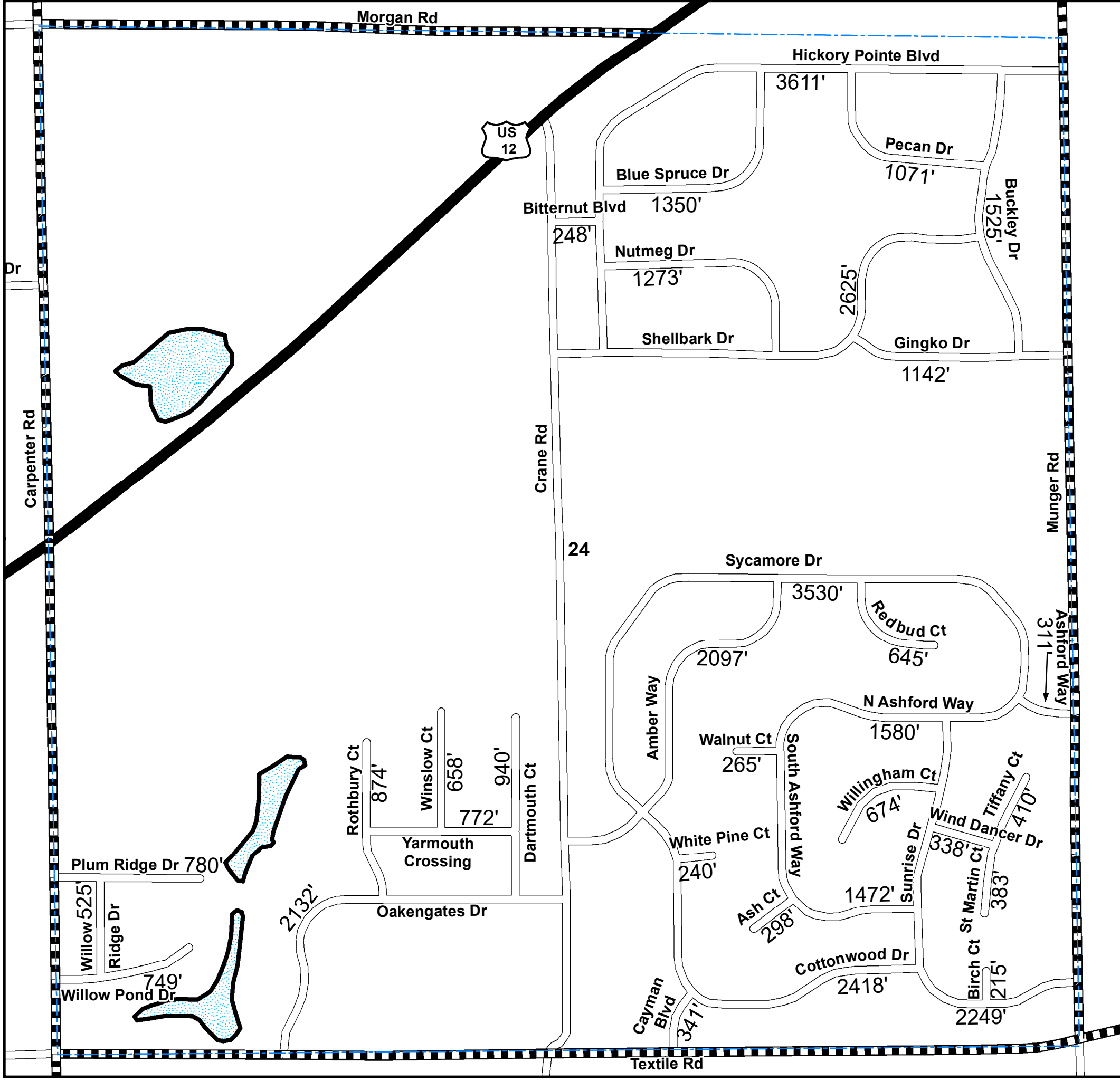

LEGEND

- State Trunkline
- County Primary
- County Local
- Railroad
- City or Village Street
- Section Line
- City or Village Boundary
- Lake/River

Total Feet 37,741 Equals 7.15 Miles

I HEREBY CERTIFY THAT THE ROADS SHOWN HEREON BY SYMBOL AS LOCAL ROADS ARE IN USE AND ARE UNDER THE JURISDICTION OF THE COUNTY ROAD COMMISSION.

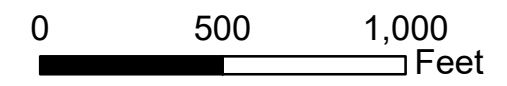
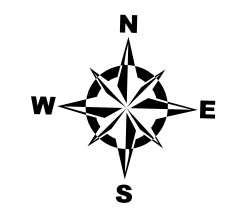

Township PITTSFIELD
 Section 24 T 3S R 6E
 County WASHTENAW

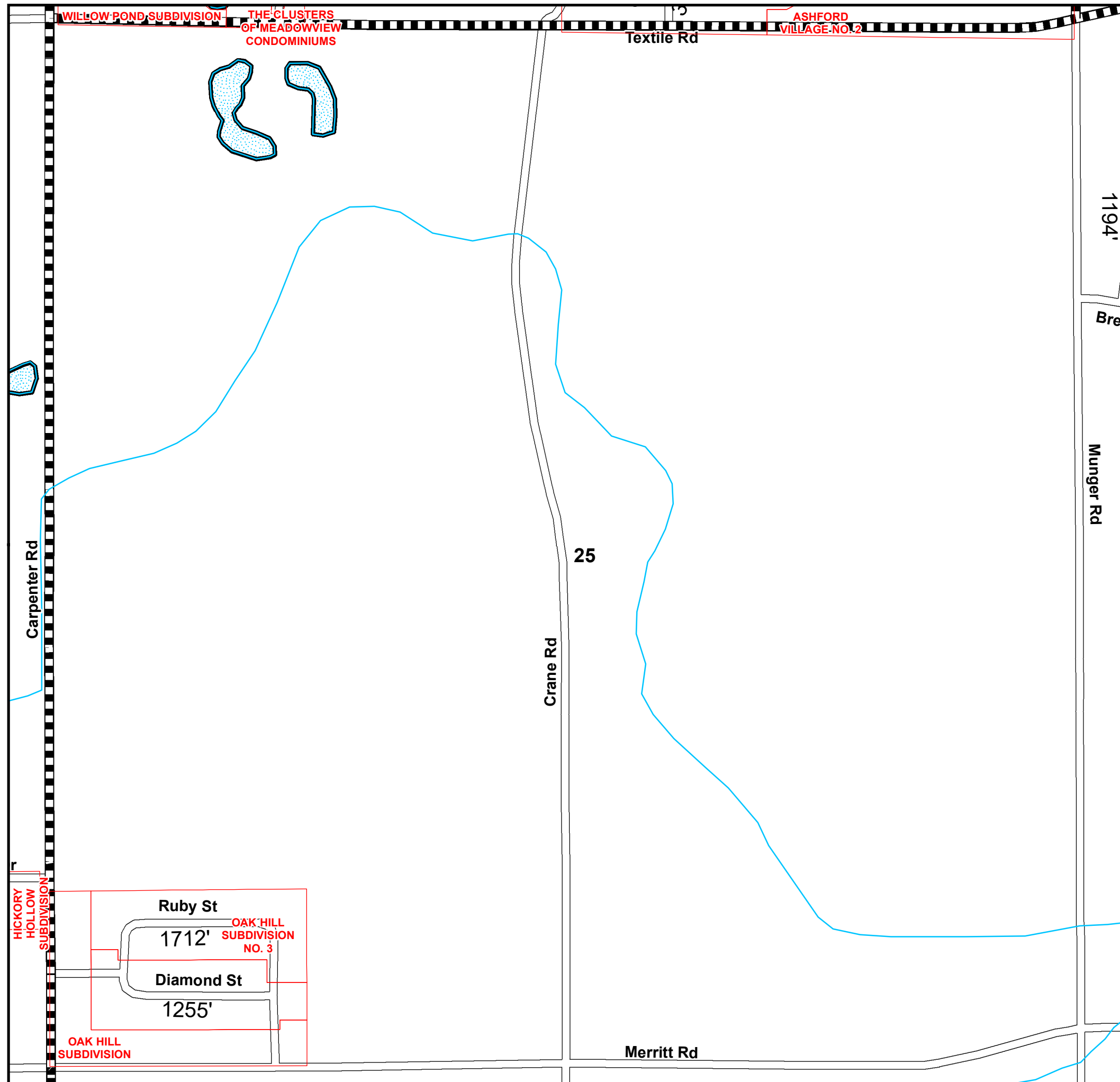

LEGEND

- State Trunkline
- County Primary
- County Local
- Railroad
- City or Village Street
- Section Line
- City or Village Boundary
- Lake/River

Total Feet 2,967 Equals 0.56 Miles

I HEREBY CERTIFY THAT THE ROADS SHOWN HEREON BY SYMBOL AS LOCAL ROADS ARE IN USE AND ARE UNDER THE JURISDICTION OF THE COUNTY ROAD COMMISSION.

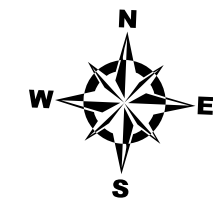

0 500 1,000 Feet

Township PITTSFIELD
 Section 25 T 3S R 6E
 County WASHTENAW

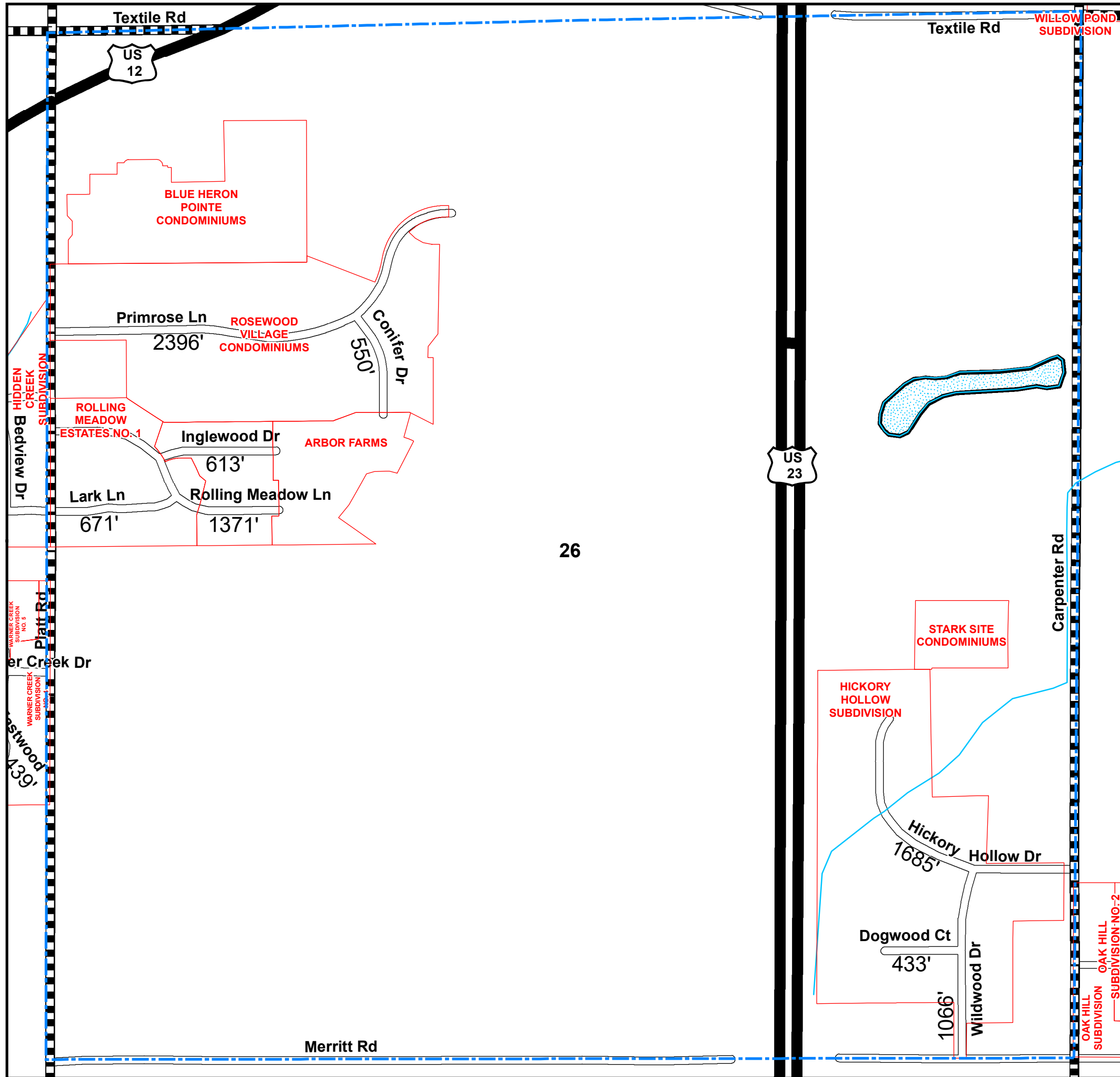

LEGEND

- State Trunkline
- County Primary
- County Local
- Railroad
- City or Village Street
- Section Line
- City or Village Boundary
- Lake/River

Total Feet 8,785 Equals 1.66 Miles

I HEREBY CERTIFY THAT THE ROADS SHOWN HEREON BY SYMBOL AS LOCAL ROADS ARE IN USE AND ARE UNDER THE JURISDICTION OF THE COUNTY ROAD COMMISSION.

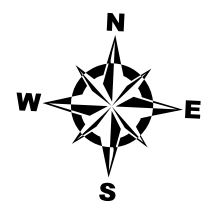

0 500 1,000 Feet

Township PITTSFIELD
 Section 26 T 3S R 6E
 County WASHTENAW

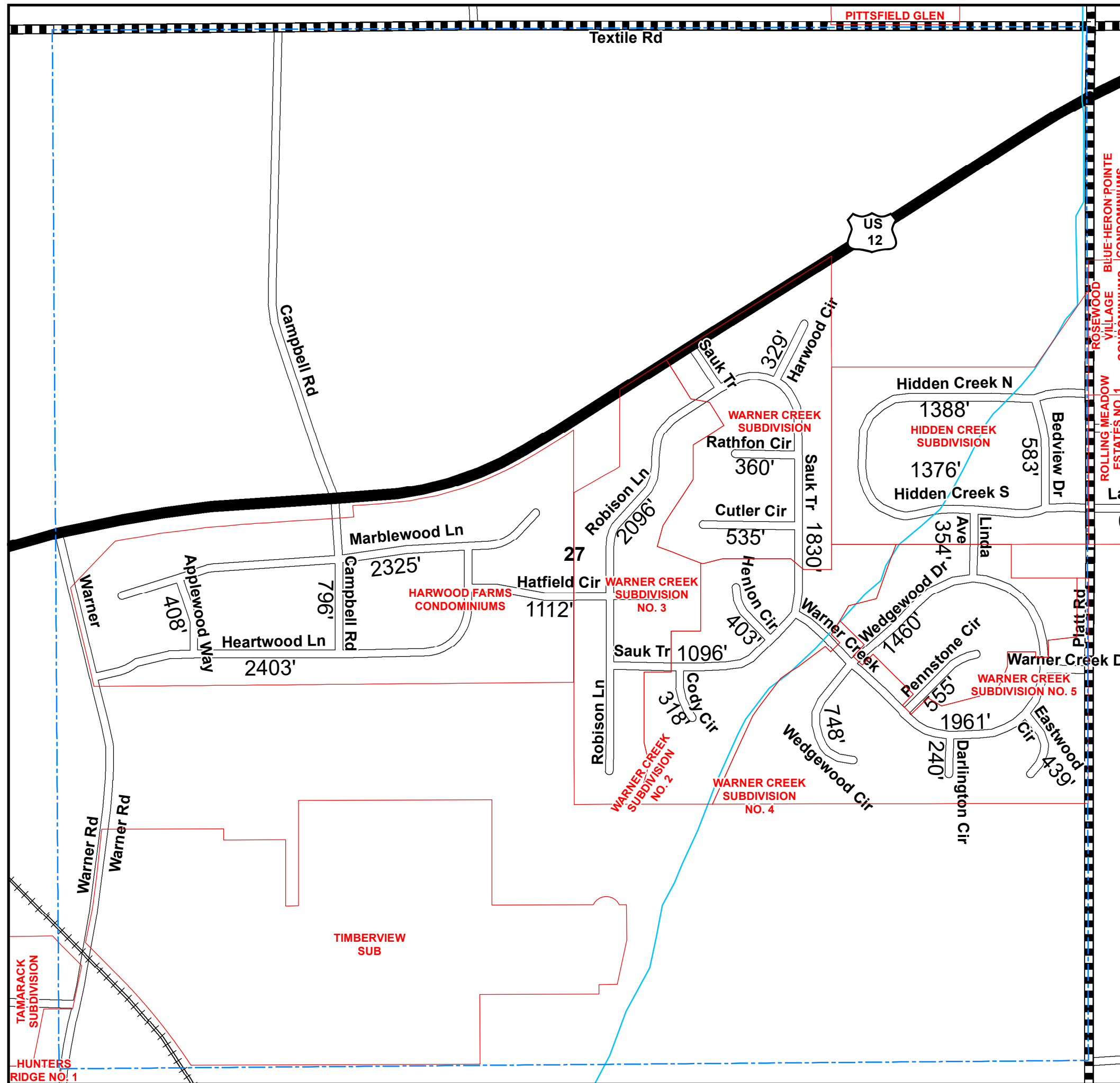

LEGEND

- State Trunkline
- County Primary
- County Local
- Railroad
- City or Village Street
- Section Line
- City or Village Boundary
- Lake/River

Total Feet 23,115 Equals 4.38 Miles

I HEREBY CERTIFY THAT THE ROADS SHOWN HEREON BY SYMBOL AS LOCAL ROADS ARE IN USE AND ARE UNDER THE JURISDICTION OF THE COUNTY ROAD COMMISSION.

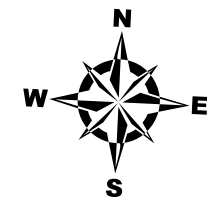

0 500 1,000 Feet

Township PITTSFIELD
 Section 27 T 3S R 6E
 County WASHTENAW

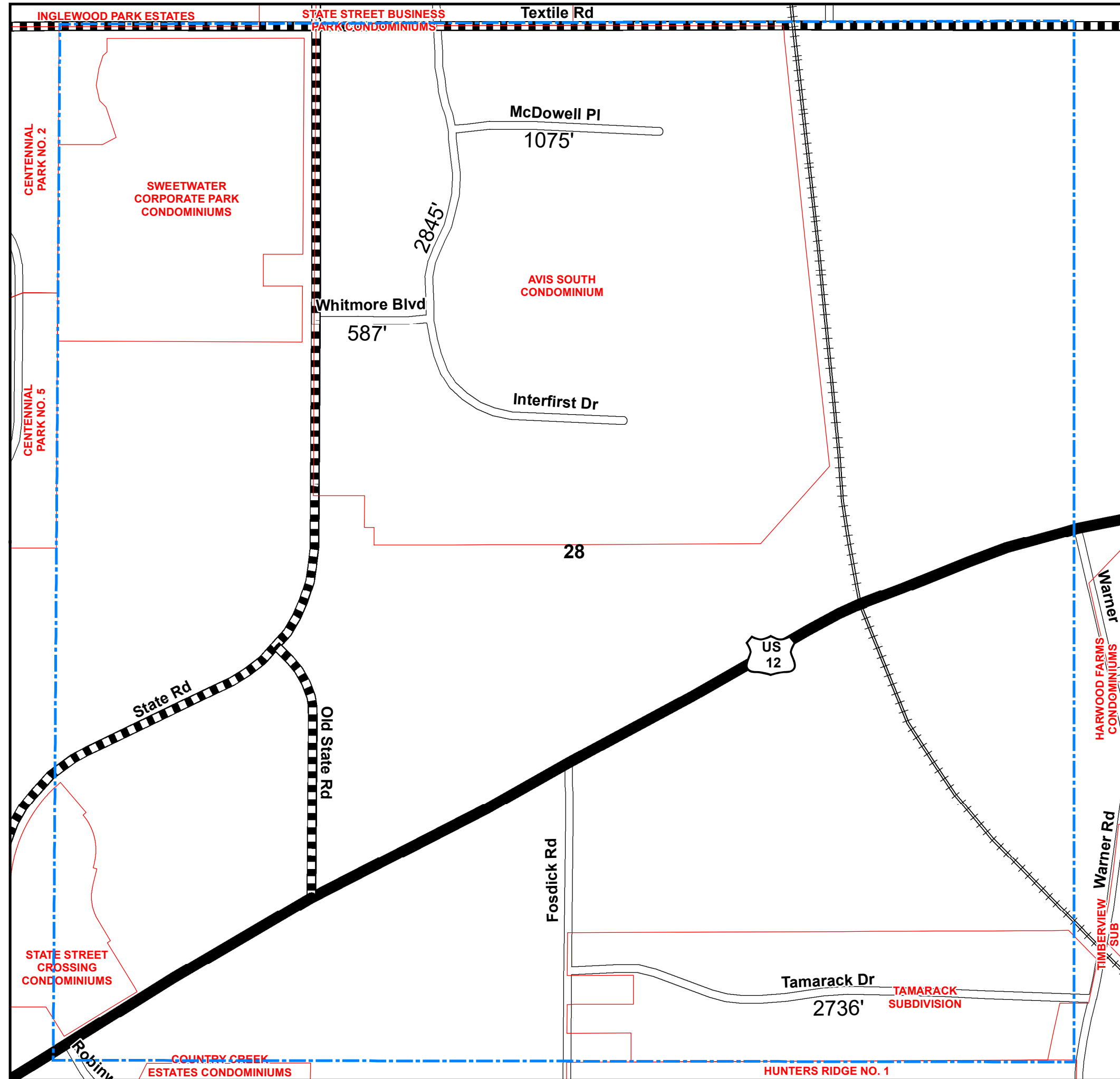

LEGEND

- State Trunkline
- County Primary
- County Local
- Railroad
- City or Village Street
- Section Line
- City or Village Boundary
- Lake/River

Total Feet 7,243 Equals 1.37 Miles

I HEREBY CERTIFY THAT THE ROADS SHOWN HEREON BY SYMBOL AS LOCAL ROADS ARE IN USE AND ARE UNDER THE JURISDICTION OF THE COUNTY ROAD COMMISSION.

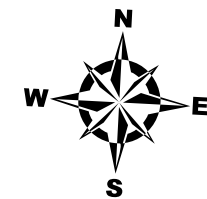

0 500 1,000 Feet

Township PITTSFIELD
 Section 28 T 3S R 6E
 County WASHTENAW

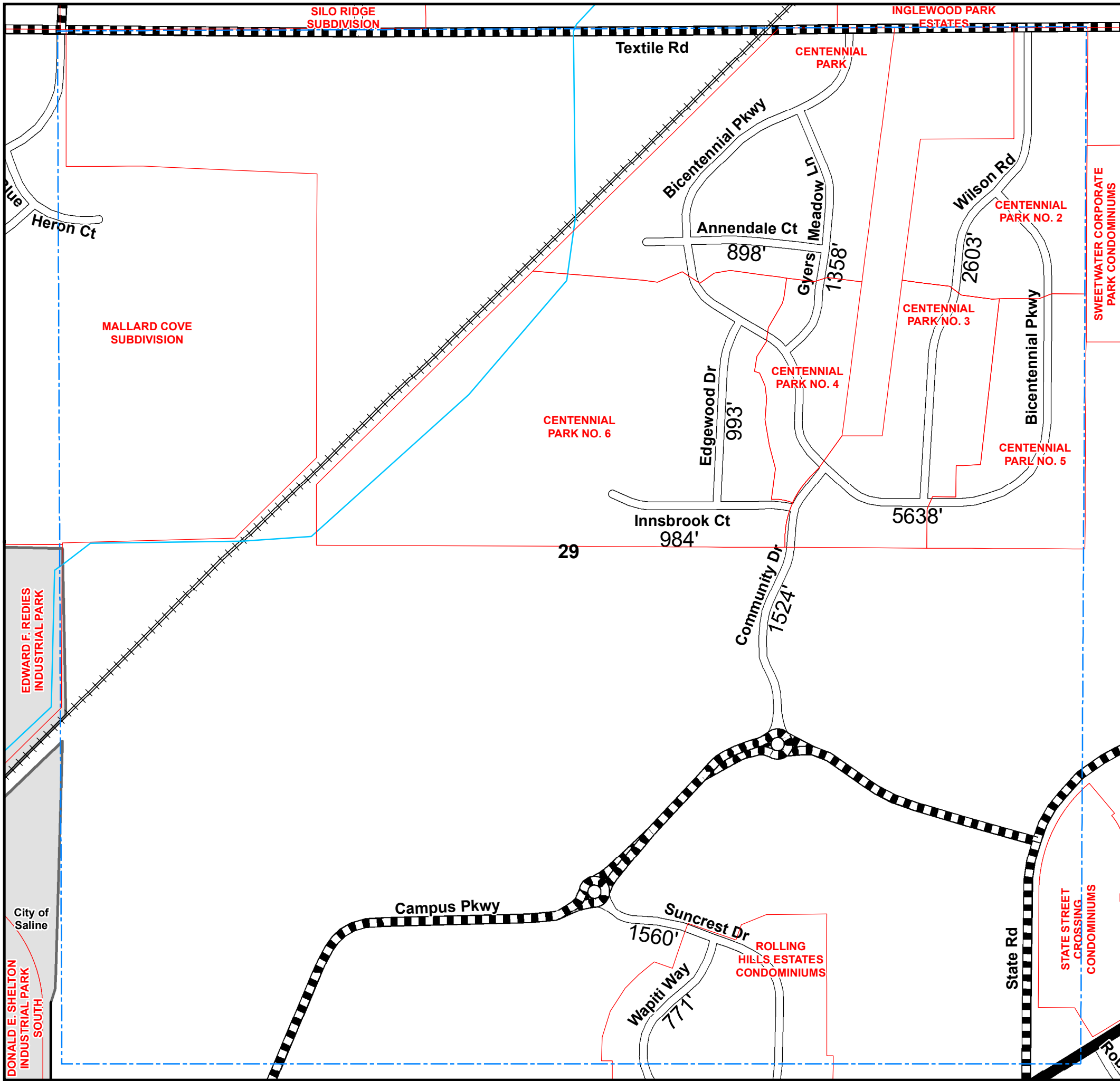

LEGEND

- State Trunkline
- County Primary
- County Local
- Railroad
- City or Village Street
- Section Line
- City or Village Boundary
- Lake/River

Total Feet **16,329** Equals **3.09** Miles

I HEREBY CERTIFY THAT THE ROADS SHOWN HEREON BY SYMBOL AS LOCAL ROADS ARE IN USE AND ARE UNDER THE JURISDICTION OF THE COUNTY ROAD COMMISSION.

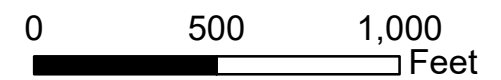
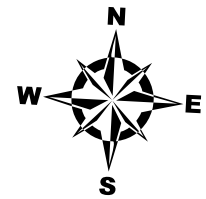

Township PITTSFIELD
 Section 29 T 3S R 6E
 County WASHTENAW

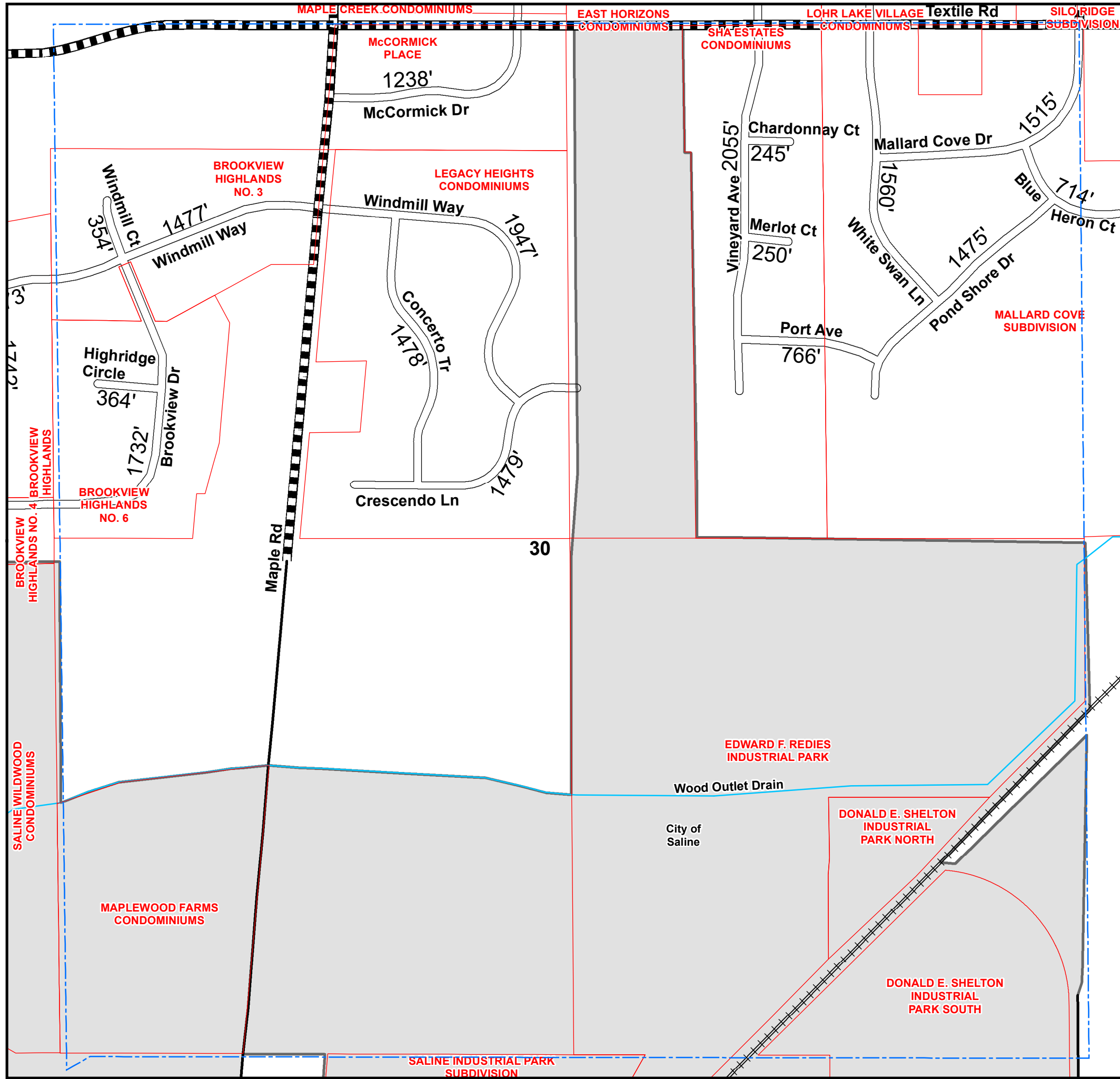

LEGEND

- State Trunkline
- County Primary
- County Local
- Railroad
- City or Village Street
- Section Line
- City or Village Boundary
- Lake/River

Total Feet 18,649 Equals 3.53 Miles

I HEREBY CERTIFY THAT THE ROADS SHOWN HEREON BY SYMBOL AS LOCAL ROADS ARE IN USE AND ARE UNDER THE JURISDICTION OF THE COUNTY ROAD COMMISSION.

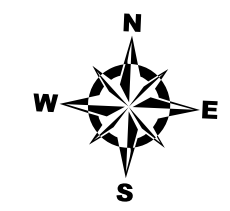

0 500 1,000 Feet

Township PITTSFIELD
 Section 30 T 3S R 6E
 County WASHTENAW

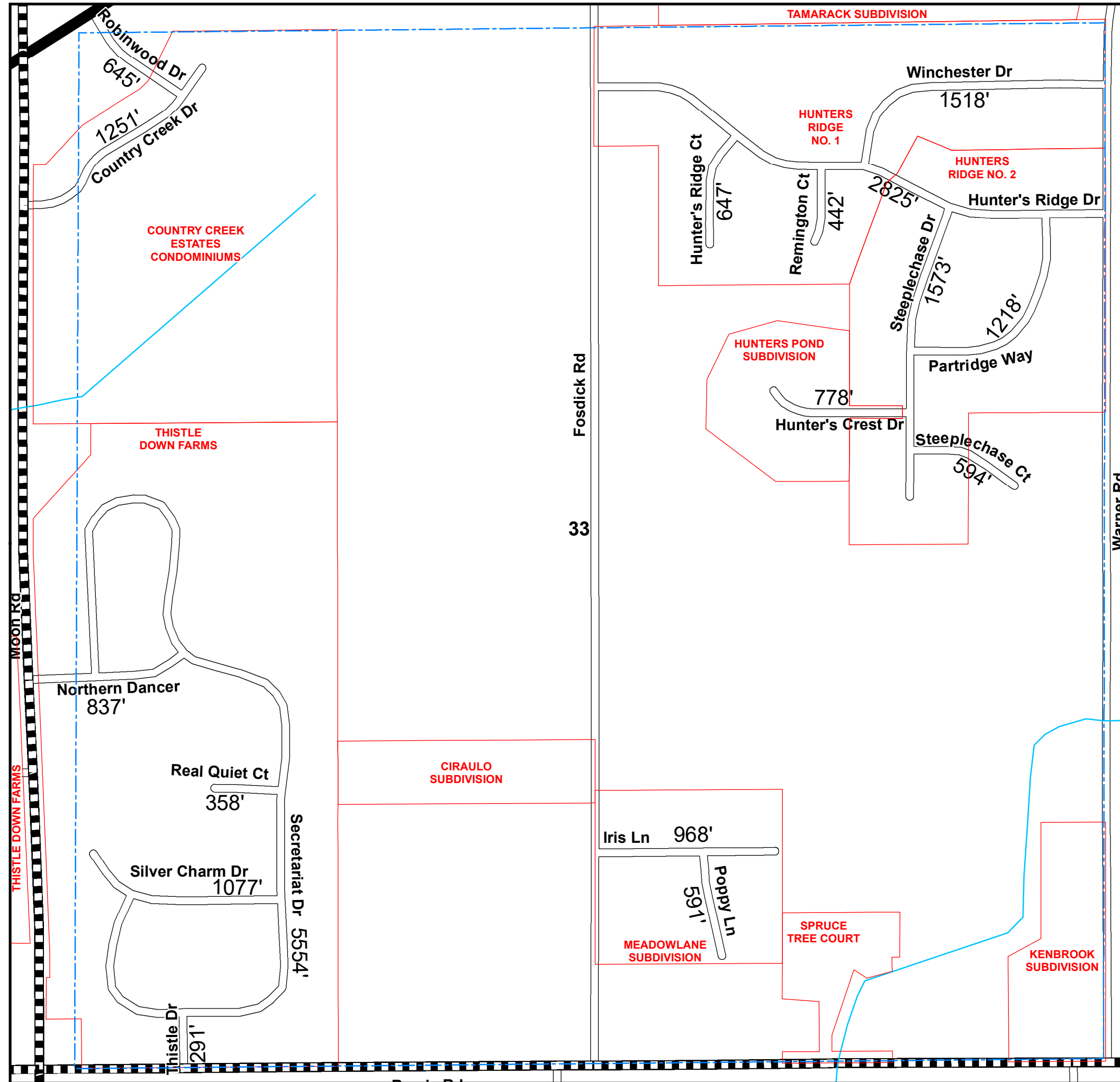

LEGEND

- State Trunkline
- County Primary
- County Local
- Railroad
- City or Village Street
- Section Line
- City or Village Boundary
- Lake/River

Total Feet 21,167 Equals 4.01 Miles

I HEREBY CERTIFY THAT THE ROADS SHOWN HEREON BY SYMBOL AS LOCAL ROADS ARE IN USE AND ARE UNDER THE JURISDICTION OF THE COUNTY ROAD COMMISSION.

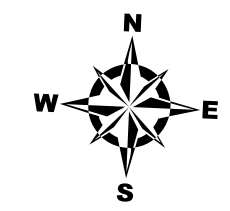

0 500 1,000 Feet

Township PITTSFIELD
 Section 33 T 3S R 6E
 County WASHTENAW

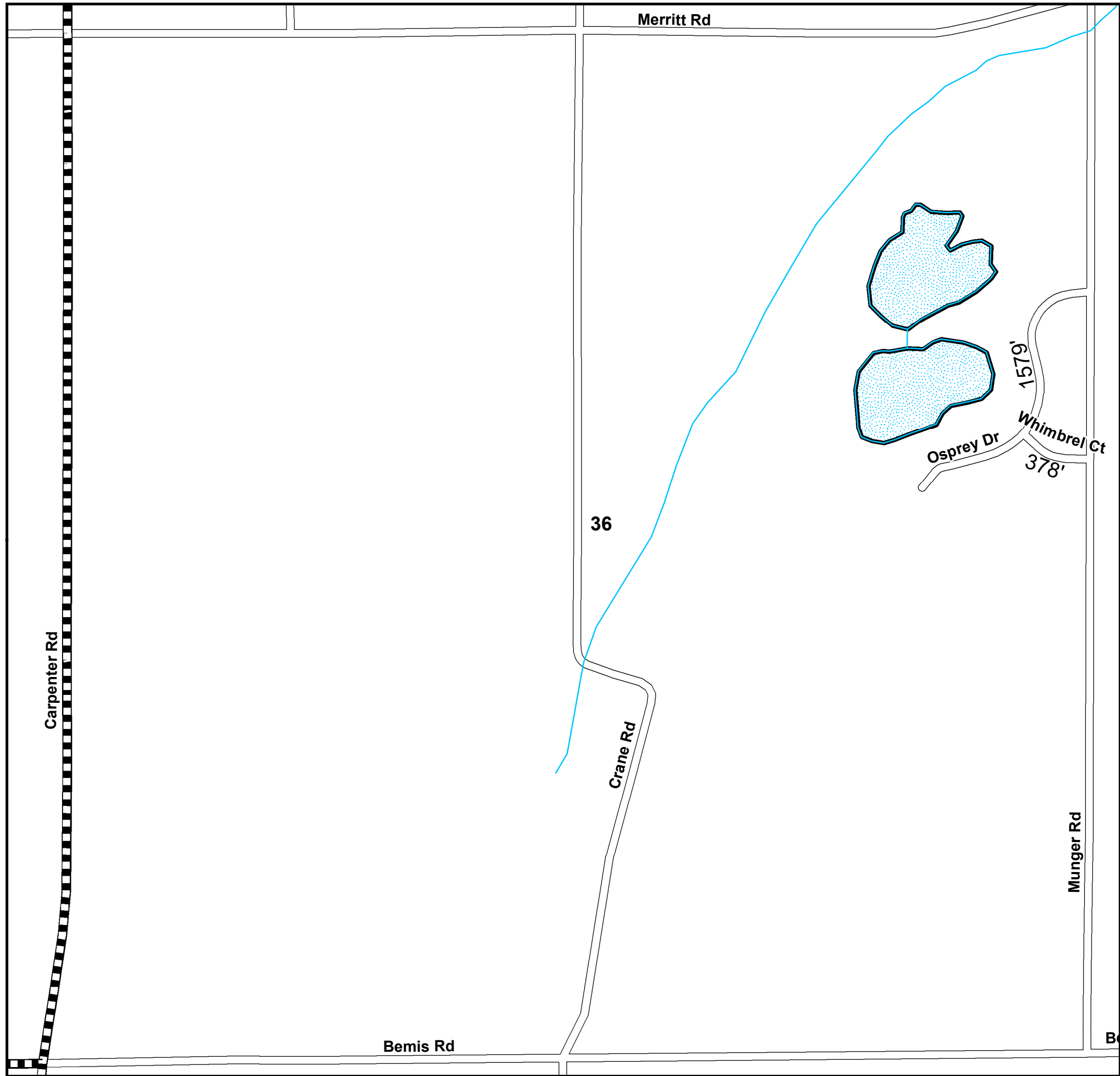

LEGEND

- State Trunkline
- County Primary
- County Local
- Railroad
- City or Village Street
- Section Line
- City or Village Boundary
- Lake/River

Total Feet 1,957 Equals 0.37 Miles

I HEREBY CERTIFY THAT THE ROADS SHOWN
HEREON BY SYMBOL AS LOCAL ROADS ARE IN
USE AND ARE UNDER THE JURISDICTION OF THE
COUNTY ROAD COMMISSION.

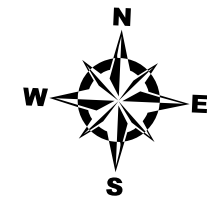

0 500 1,000
 Feet

Township PITTSFIELD
Section 36 T 3S R 6E
County WASHTENAW