

Main St (Whitmore Lake) Northfield Twp Bridge Replacement

Construction Public Information Meeting
May 13, 2026



Agenda

- I. Meeting instructions
- II. Presentation
- III. Q and A

Today's Presenter



Kevin Dubnicki
Project Manager
Design & Construction



Main St (Whitmore Lake) Bridge Replacement

E Shore Dr

Main St

Jennings Rd

Whitmore
Lake Public
School

Bridge Replacement

E Shore Dr

Elizabeth St

E Shore Dr

Walnut Dr

E Shore Dr

Lake Pine Dr

Front St

Phlox Dr

Memorable Party
Rentals LLC
Dance Floor Rentals

Grove Dr

Jay Dr

Butternut Dr

Hillcrest Dr

Whittier Dr

Brockside Dr

Longfellow Rd

Pine Dr

Lincoln Dr

Ridge Dr

Forest Rd

Grove Dr

Butternut Dr

Walnut Dr

Tillman Ct

Psh Dr

Ash Dr

Garfield Dr

Swish Zone

Go Like the
Wind Montessori

Existing Bridge



Existing Main Street bridge was built in 1920 and is at the end of its service life.

Bridge Construction



Bridge Section

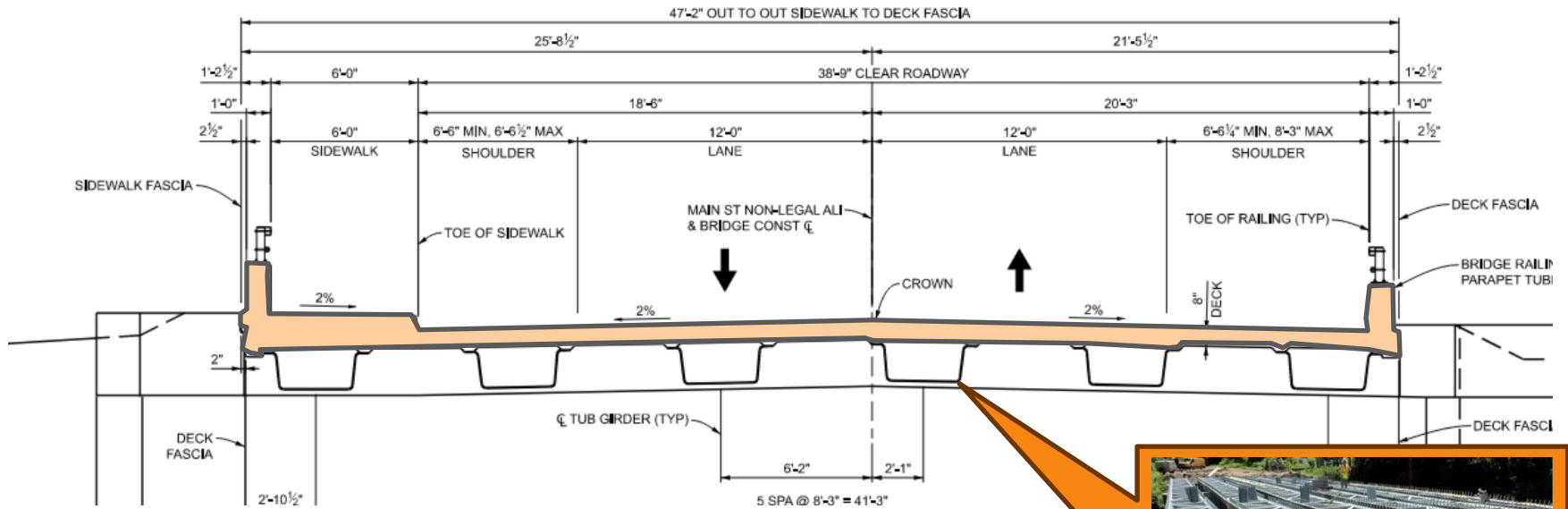

Bridge Construction



Funding & Cost

- Local Agency Bridge Program (80%)
- Michigan Transportation Funds (MTF) (20%)
- Estimated Construction Cost - \$2.2 Million

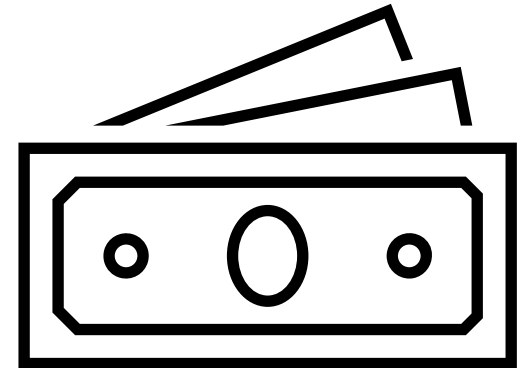

Impact to Traffic

- The bridge will be closed to ALL through traffic and a detour will be posted.



Impact to Traffic

- Road Closure with Detour
- Estimated Rd Closure
 - Mid June 2026
- Open to Traffic
 - October 2026



Main St

E Shore Dr

Jennings Rd

Bridge Closure

Project Limits

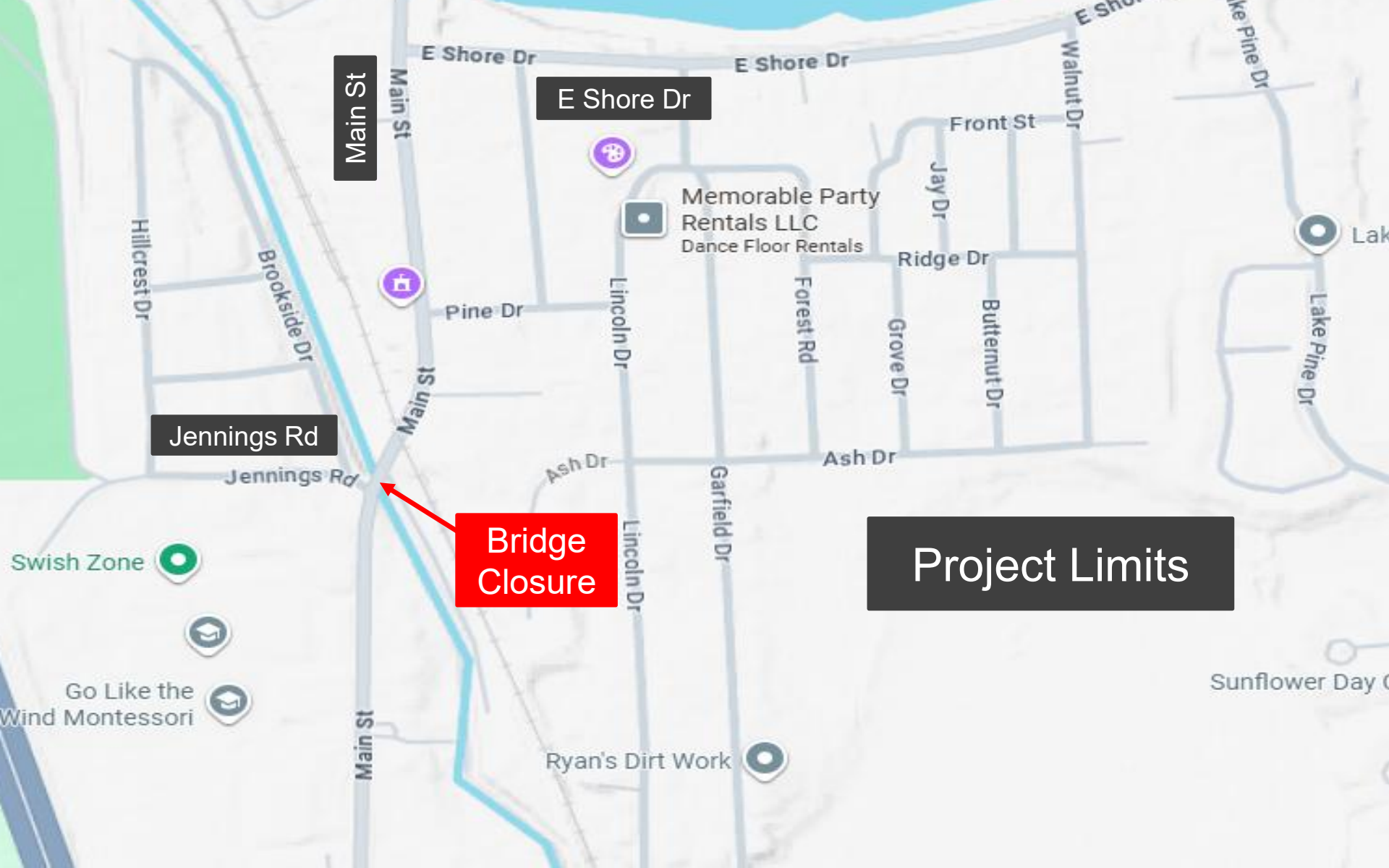

Detour



8 Mile Rd

E Shore Dr

Bridge Closure

Main St

6 Mile Rd



Find Out More

- **Visit project page @ wcroads.org**
 - Subscribe to receive project update emails
- **Contact Project Manager**
 - Kevin Dubnicki, (734) 327-6693,
dubnickik@wcroads.org