



Scio Church Rd at Zeeb Rd Roundabout Project

Design Information Meeting
September 25, 2025



  @Washtenawroads





Scio Church Rd at Zeeb Rd Roundabout



Roundabout Planned for 2026

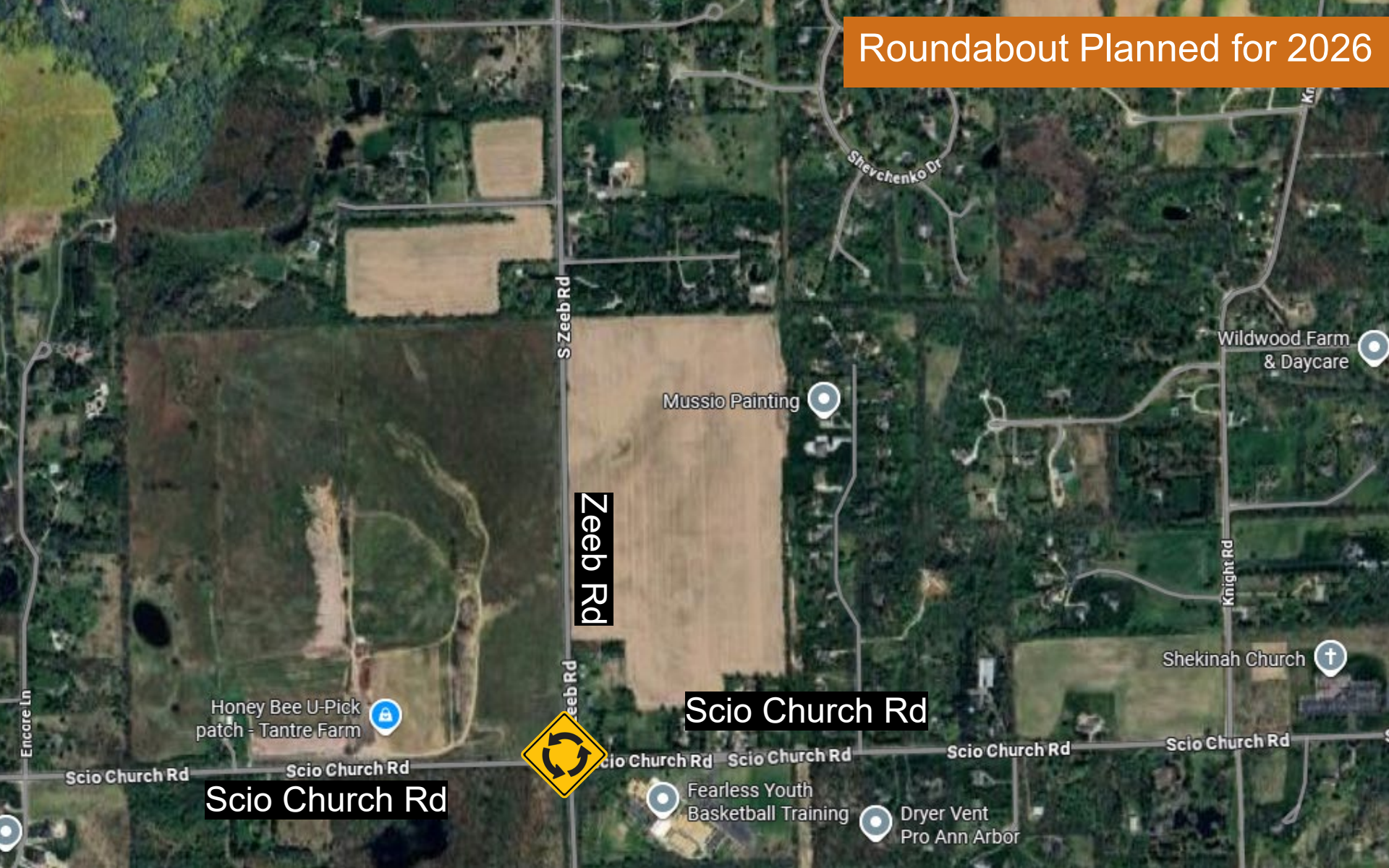

Zeeb Rd

Scio Church Rd

Scio Church Rd



Honey Bee U-Pick
patch - Tantre Farm

Mussio Painting

Wildwood Farm
& Daycare

Shekinah Church

Fearless Youth
Basketball Training

Dryer Vent
Pro Ann Arbor

Shevchenko Dr

S Zeeb Rd

Knight Rd

Scio Church Rd

Scio Church Rd

Scio Church Rd

Scio Church Rd

Scio Church Rd

Scio Church Rd

Encore Ln

Current Condition

- All-way stop (4-way stop) controlled intersection, with Rectangle Rapid Flashing Beacon



Planning – Why this intersection?

- Monitored by WCRC since 2019
- Met warrants for intersection improvement
- WCRC applied for and was awarded a Federal Carbon Reduction Grant for a roundabout



WHY A ROUNDABOUT?

Why Build Roundabouts?

- Safety
 - reduction in serious injury/fatality
 - reduction of total crashes
- Lower speeds
- Improved traffic efficiency

Intersection Points of Conflict

STANDARD INTERSECTION

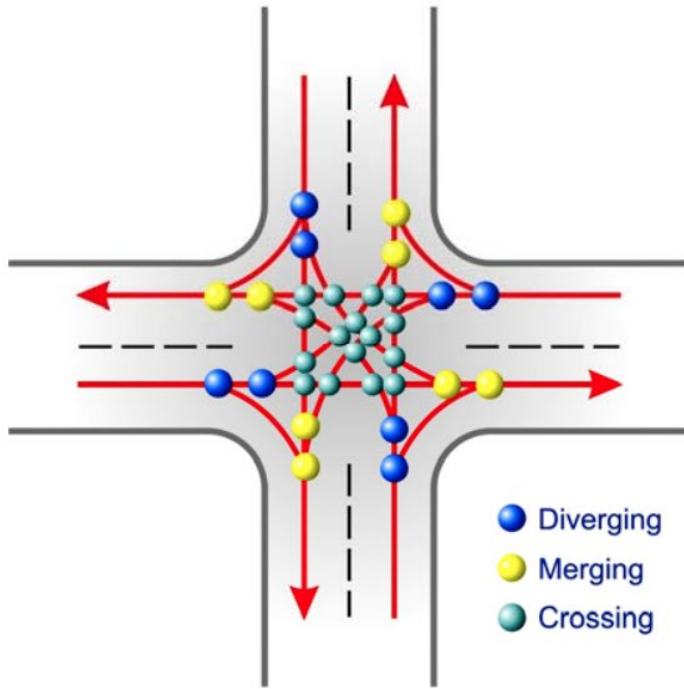

MODERN ROUNDABOUT

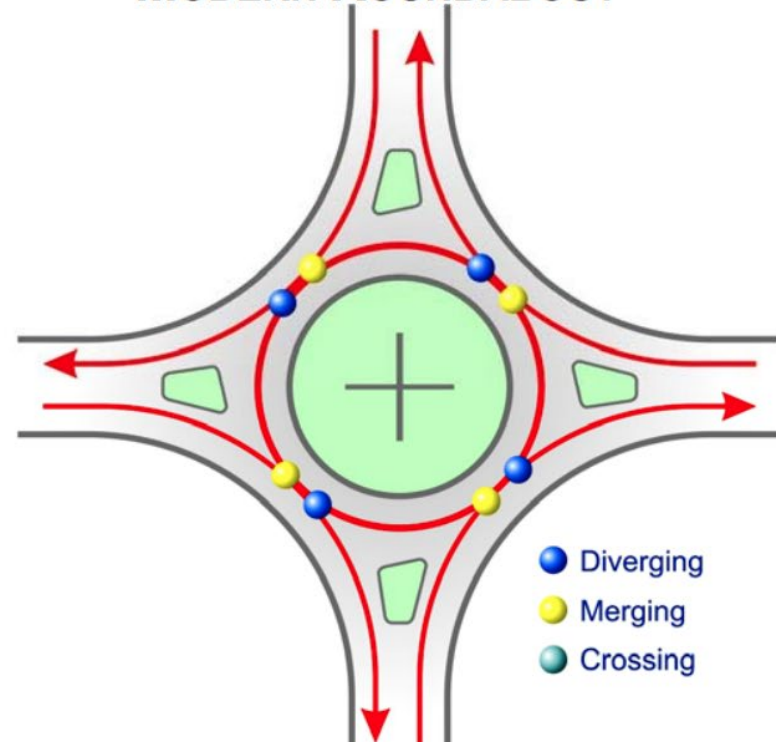

Roundabout

- Entering traffic yields
- Counterclockwise movement
- Islands control speed



Roundabout Resource

← → ↻ wcroads.org/faq/roundabouts/ 🔍

Washtenaw County... Bookmarks Apple Yahoo! Home Google Calendar ... Login - Huron Gastro Google Yahoo Imported



TOGGLE CONTRAST Select

Home About The Board Road Work & Construction Permits Residents Doing Business with WCRC News & Resources FAQ Contact Us

Roundabouts

[Home](#) / [FAQ](#) / Roundabouts

Roundabouts have become common fixtures on Michigan's roads due to their ability to enhance safety and reduce congestion. According to the Insurance Institute for Highway Safety, a modern roundabout provides a 39% reduction in total crashes and a 90% reduction in serious injury and fatality crashes.

It is important that motorists, bicyclists, pedestrians, and commercial vehicle operators understand the golden rules of traveling roundabouts:

1. Yield and wait for a safe gap in circulating traffic before entering the roundabout. Do not merge into the roundabout like you would with a high-speed freeway entry ramp.
2. Avoid changing lanes within a multi-lane roundabout.
3. Do not stop inside the roundabout unless traffic conditions require you to do so.
4. Use your signals to show others you are exiting.



PUBLIC EDUCATION

DRIVING TIPS

SAFETY

Project Funding and Cost

- Federal Carbon Reduction Program
- Michigan Transportation Funds (MTF)
 - License/registration fees and fuel tax

Construction cost estimate \$1.8 million

Key Project Elements

- Speed reduction
- Efficient during heavy traffic
- Accommodates farm equipment



SCIO CHURCH ROAD &
ZEEB ROAD ROUNDABOUT
**ROUNDAABOUT
LAYOUT**

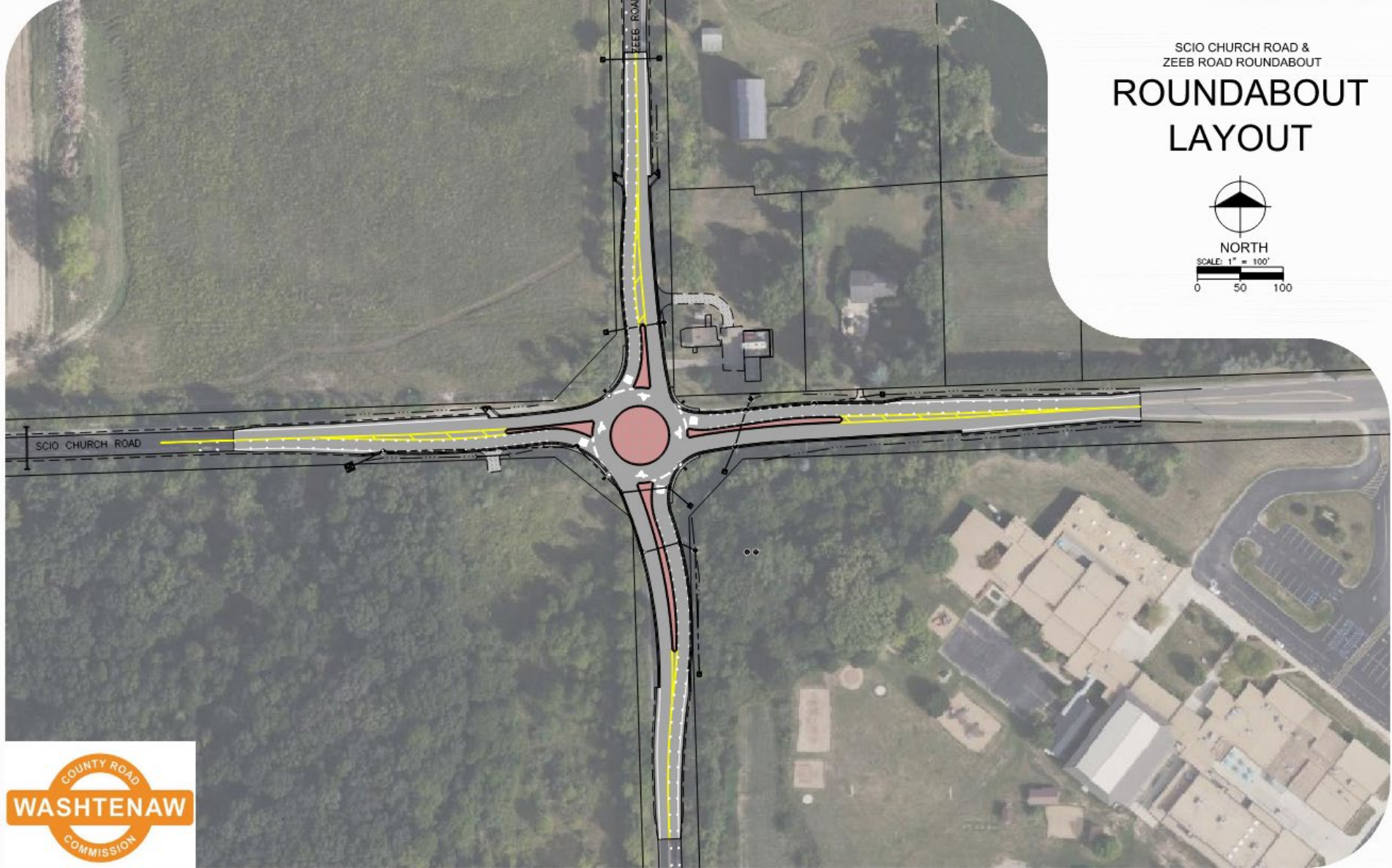
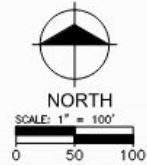

Roundabout Example



Liberty Rd at Zeeb Rd Roundabout

Impact to Traffic

- The intersection will be closed to ALL through traffic and a detour will be posted



Impact to Traffic

- Detour
- Residents will use Liberty Rd or Pleasant Lake Rd, Parker Rd or Wagner Rd
- Trucks will use Pleasant Lake Rd and Wagner Rd

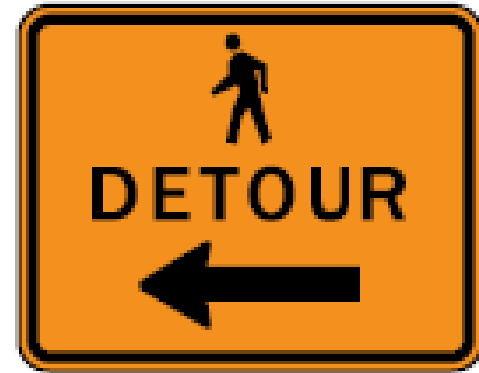

Detour

Jackson Rd

Scio Church Rd

Parker Rd

Zeeb Rd

Wagner Rd

Pleasant Lake Rd

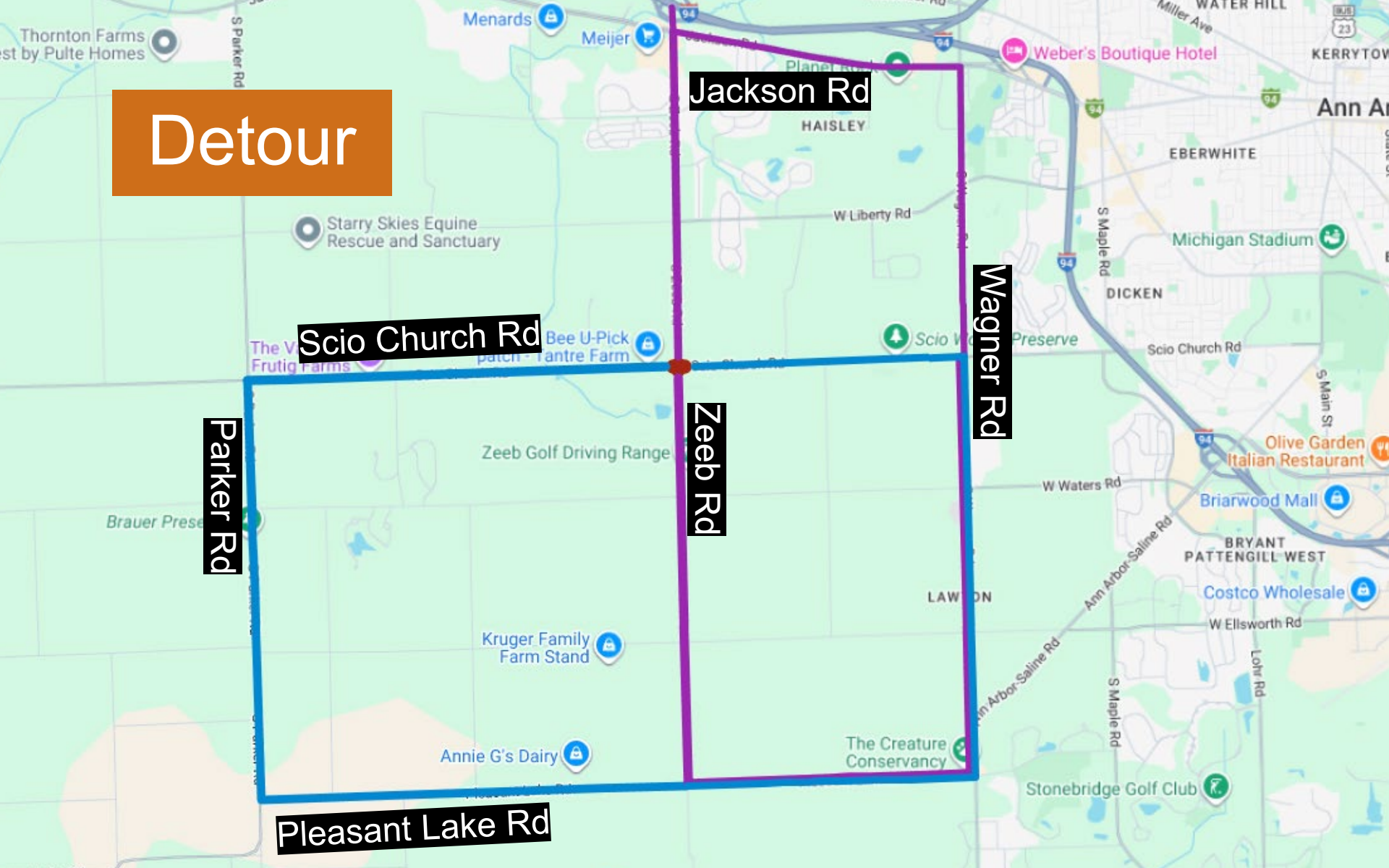

Tentative Schedule

- Next Steps
 - Submit bid documents to MDOT
 - MDOT bid letting
 - Contractor award
 - Tree removals before April 1, 2026
 - Construction information meeting
- Roundabout construction
 - Summer 2026



Find Out More

- **Visit project page @ wcroads.org**
 - Subscribe to receive project update emails
- **Contact Project Manager**
 - Neeko Robison, (734) 327-6660,
robisonn@wcroads.org