

Scio Church Rd at Zeeb Rd Roundabout Project

Construction Information Meeting
March 5, 2026



  @Washtenawroads



Agenda

I. Introductions

II. Instructions

III. Presentation

IV. Q and A

Today's Presenters



Neeko Robison
Project Manager –
Design & Construction



Aaron Berkholz
Assistant Director
Engineering



Scio Church Rd at Zeeb Rd Roundabout Project



Roundabout Planned for 2026

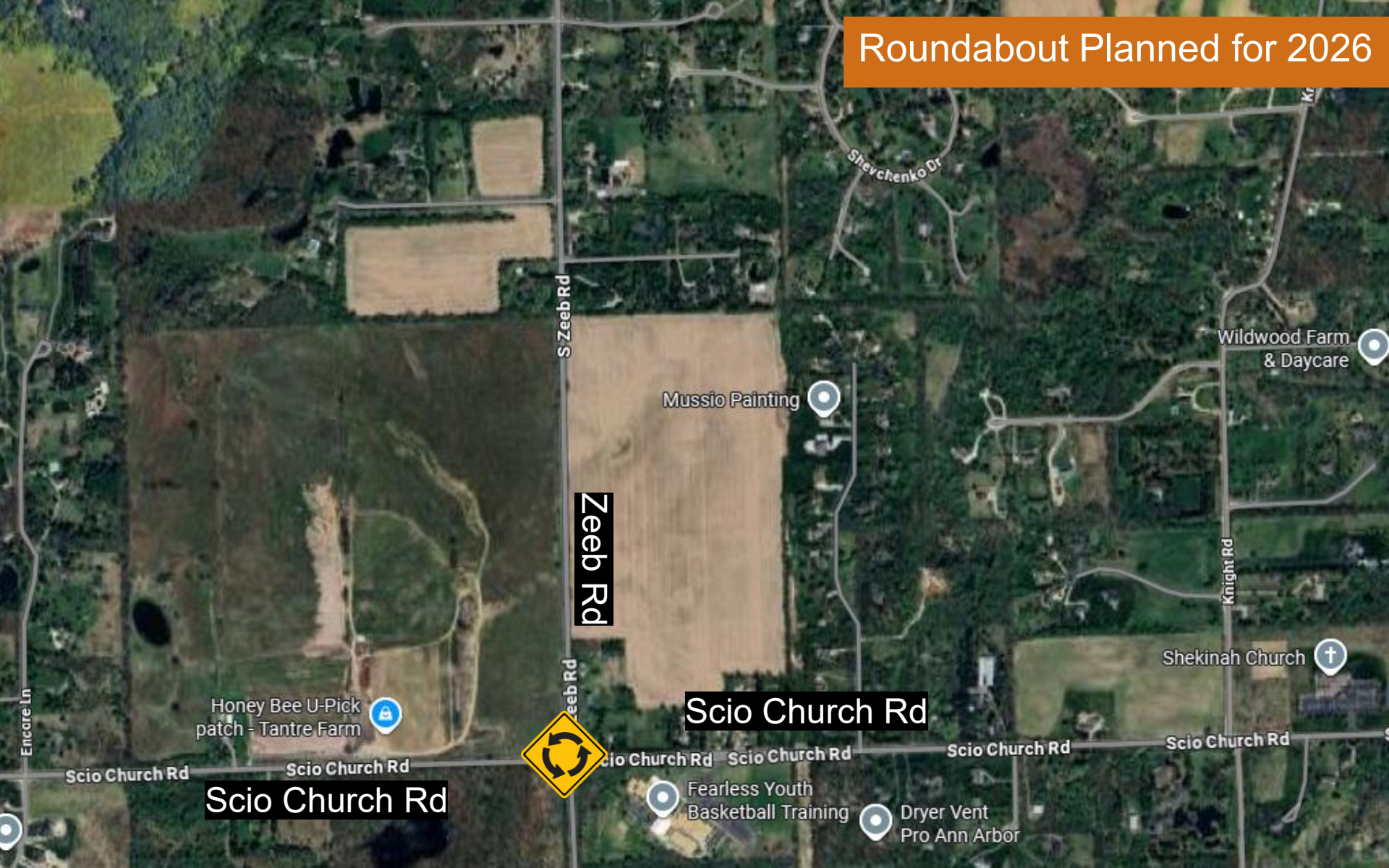

S Zeeb Rd

Zeeb Rd

Scio Church Rd

Scio Church Rd

Shevchenko Dr

Wildwood Farm & Daycare

Knight Rd

Shekinah Church

Honey Bee U-Pick patch - Tantre Farm

Mussio Painting

Fearless Youth Basketball Training

Dryer Vent Pro Ann Arbor

Encore Ln

Scio Church Rd

Scio Church Rd

Scio Church Rd

Scio Church Rd

Scio Church Rd

Scio Church Rd

Current Condition

- All-way stop (4-way stop) controlled intersection, with Rectangle Rapid Flashing Beacon



Planning – Why this intersection?

- Monitored by WCRC since 2019
- Met warrants for intersection improvement
- WCRC applied for and was awarded a Federal Carbon Reduction Grant for a roundabout

SCIO CHURCH ROAD &
ZEEB ROAD ROUNDABOUT

ROUNDABOUT LAYOUT



NORTH

SCALE: 1" = 100'

0 50 100

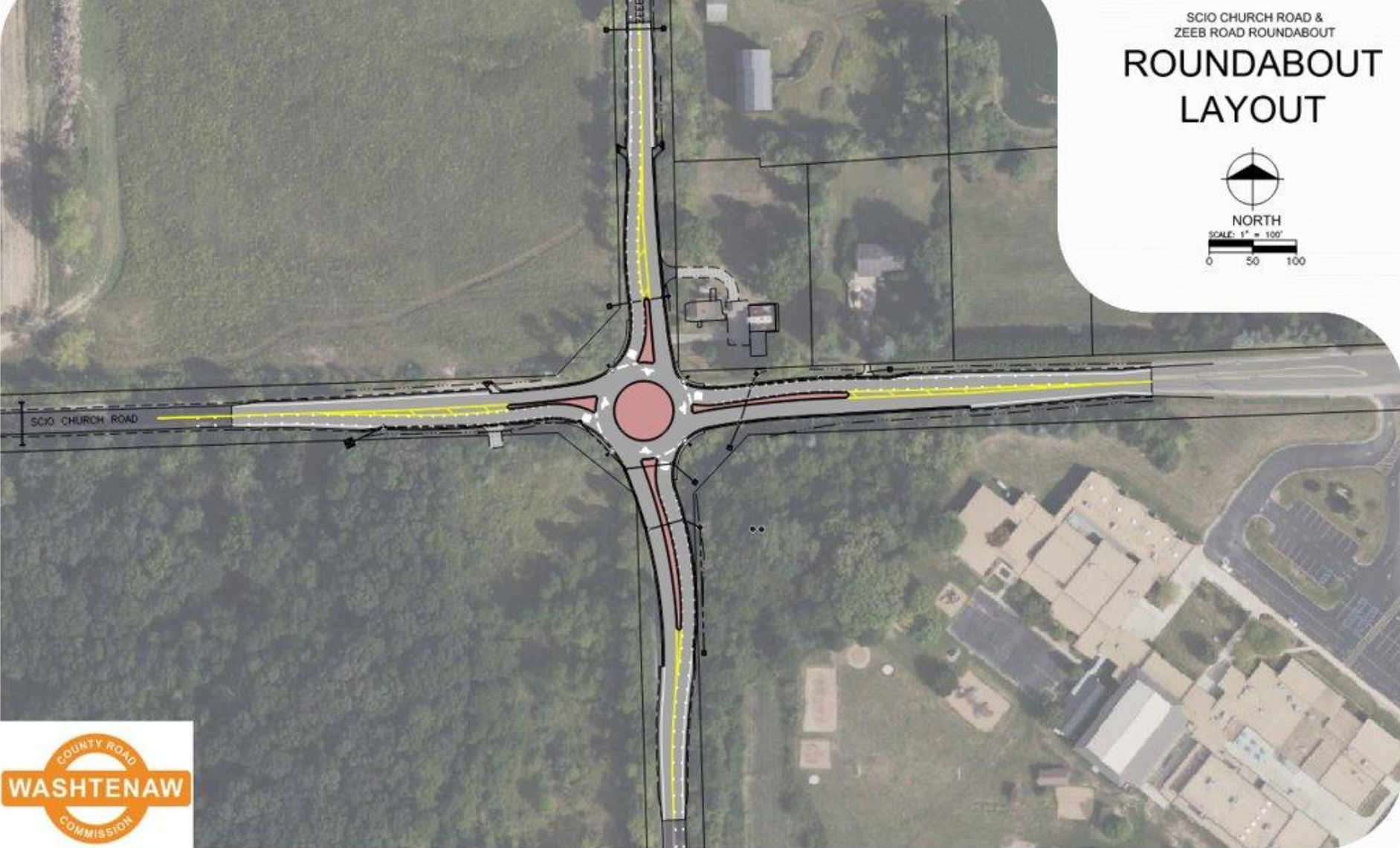

SCIO CHURCH ROAD

ZEEB



Roundabout

- Entering traffic yields
- Counterclockwise movement
- Islands control speed



Project Funding and Cost

- Federal
- Michigan Transportation Funds (MTF)
 - License/registration fees and fuel tax
- **Construction cost estimate \$1.8 million**

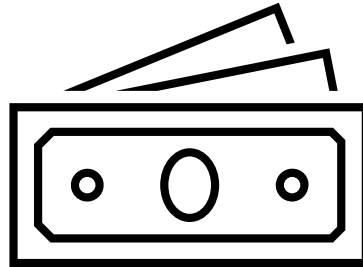

The Project Plan

- Build a single-lane roundabout
 - ✓ Relocate utilities
 - ✓ Install drainage and storm sewer
 - ✓ Construct concrete curb and islands
 - ✓ Place pavement
 - ✓ Install permanent signs, pavement markings
 - ✓ Intersection lighting
 - ✓ Restoration



Tentative Schedule

- MDOT Bid Letting
 - April 3, 2026
- MDOT Contract Award
- Construction begins June 2026
 - After school releases for summer
- Approximately 10 weeks to build the Roundabout
 - Weather pending

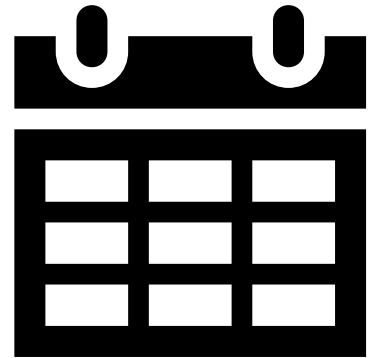

Remove Pavement



Build New Roadbed



Prepare for Curb



Install Curb and Splitter Islands



Install Central Island



Concrete Pavement



Pavement Markings



Pavement Markings



Traffic Impact - Road Closure

Road closure sign
means the ROAD IS CLOSED



Detour

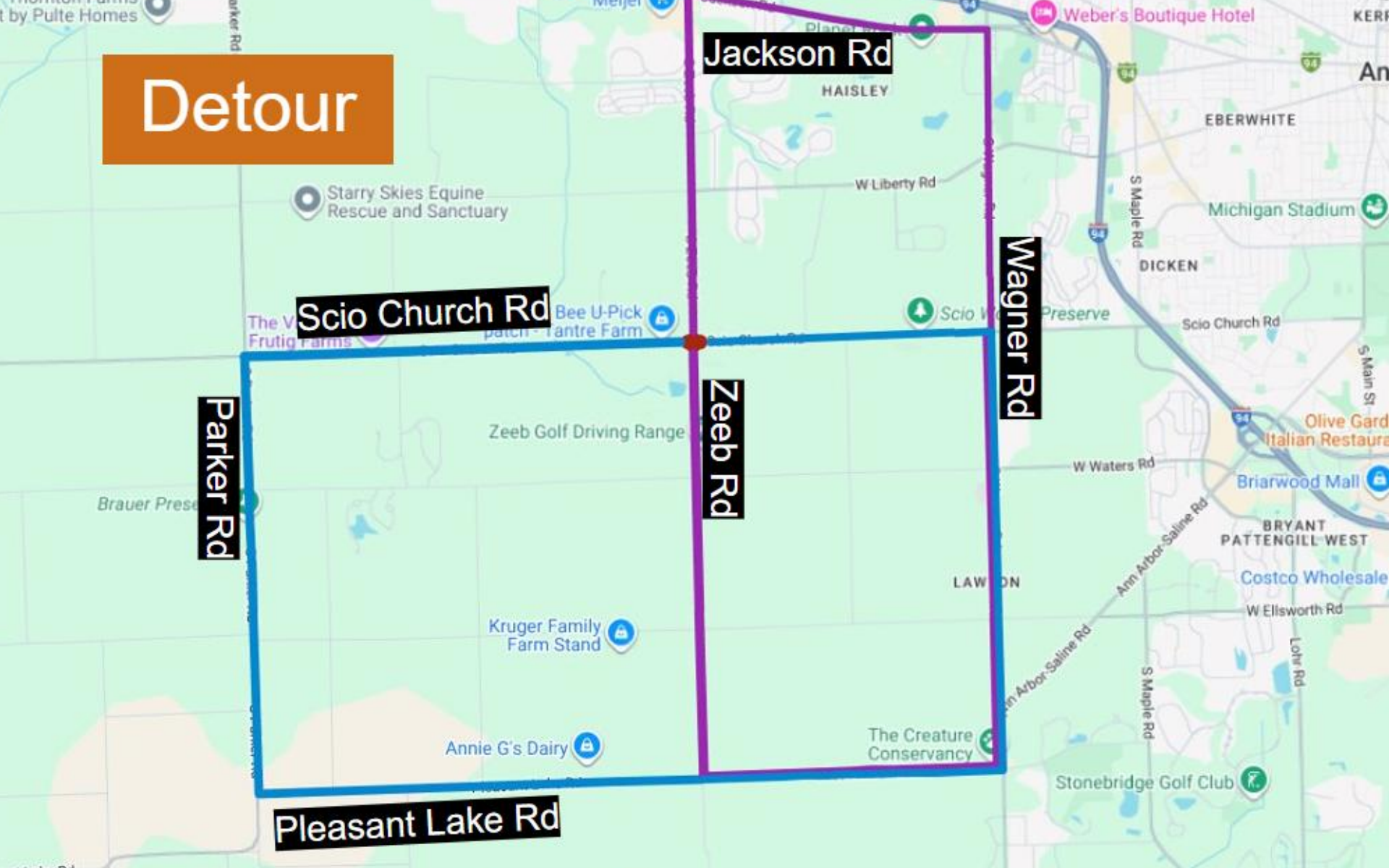

Jackson Rd

Scio Church Rd

Parker Rd

Zeeb Rd

Wagner Rd

Pleasant Lake Rd

Find Out More

- **Visit project page @ wcroads.org**
 - Subscribe to receive project update emails
- **Contact Project Manager**
 - Neeko Robison, (734) 327-6660,
robisonn@wcroads.org