

Martz Rd at Whittaker Rd Roundabout Project

Construction Information Meeting
February 26, 2026



Agenda

I. Introductions

II. Instructions

III. Presentation

IV. Q and A

Today's Presenter



Becky Houle
Project Manager –
Traffic & Safety



Michele Ford
Senior Project Manager –
Traffic & Safety



Martz Rd at Whittaker Rd Roundabout

Roundabout Planned for 2026

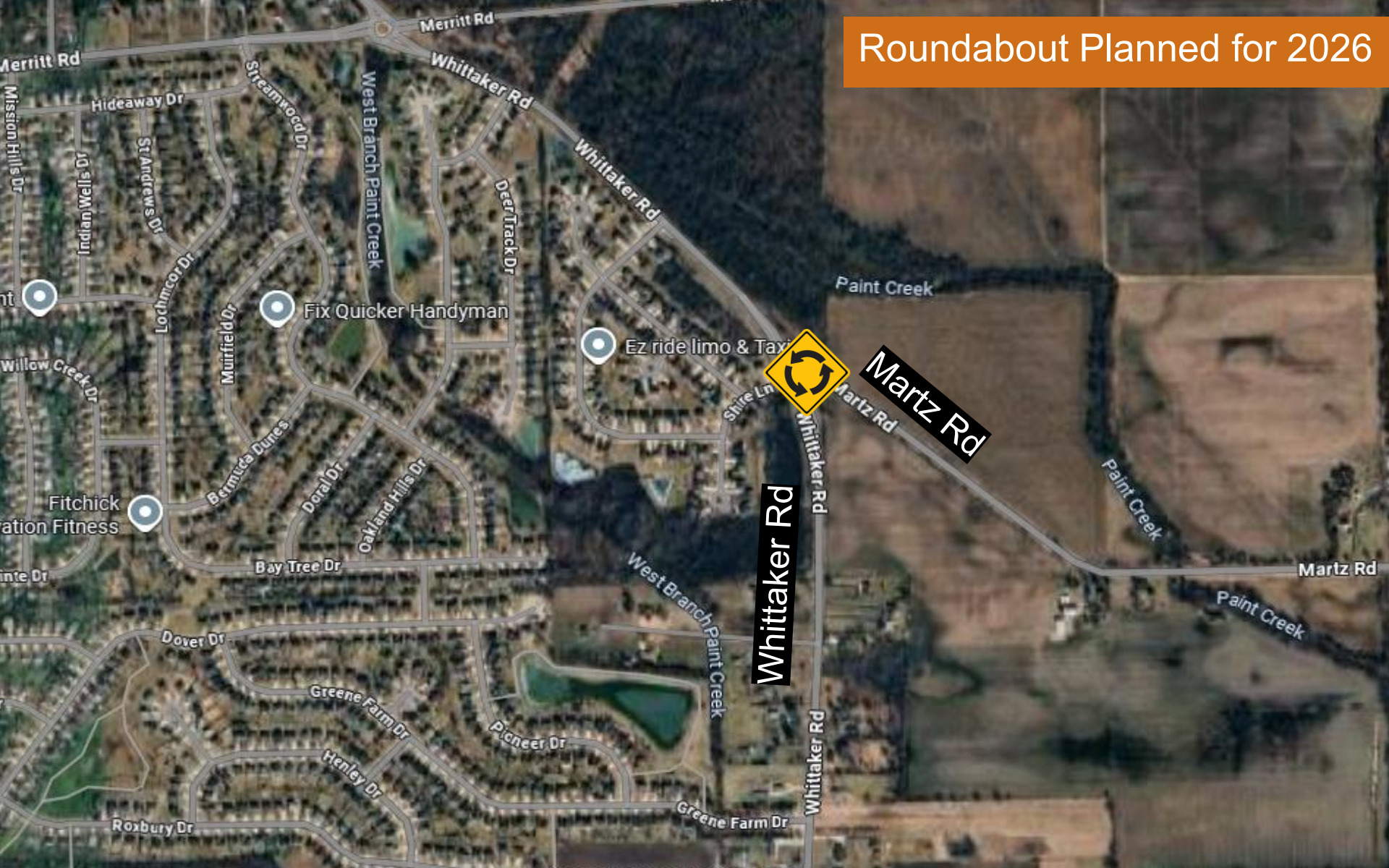

Whittaker Rd

Martz Rd



Fix Quicker Handyman

Ez ride limo & Taxi

Fitchick
ation Fitness

inte Dr

Dover Dr

Greene Farm Dr

Henley Dr

Roxbury Dr

Greene Farm Dr

Pioneer Dr

Bay Tree Dr

Oakland Hills Dr

Doral Dr

Bernada Dunes

Muirfield Dr

Lochmcor Dr

St Andrews Dr

Hideaway Dr

Indian Wells Dr

Mission Hills Dr

Merritt Rd

Whittaker Rd

Whittaker Rd

Deer Track Dr

Paint Creek

Shire Ln

Whittaker Rd

Martz Rd

Paint Creek

Martz Rd

Paint Creek

West Branch Paint Creek

Current Condition

- Two-way Stop Controlled intersection



Planning – Why this intersection?

- Monitored by WCRC since 2016
 - Met warrants for a traffic signal
- Identified by MDOT on a Local Safety Initiative (LSI) review in 2022
- WCRC applied for and was awarded a Federal Carbon Reduction Grant for a roundabout

Project Funding and Cost

- Federal Carbon Reduction Program
- Michigan Transportation Funds (MTF)
 - License/registration fees and fuel tax

Construction cost \$1.3 million

MARTZ ROAD &
WHITTAKER ROAD ROUNDABOUT
**ROUNDBOUT
LAYOUT**



Roundabout

- Entering traffic yields
- Counterclockwise movement
- Islands control speed



Tentative Schedule

- MDOT Bid Letting
 - February 6, 2026
 - As-read low bid: ~ \$1.3 million

- MDOT Contract Award

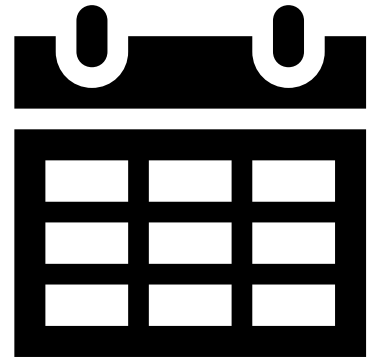

Tentative Schedule

- Tree Removals prior to April 14, 2026
- Construction start: Spring 2026
- Approximately 10 weeks to build the Roundabout
 - Weather pending



Remove Pavement



Build New Roadbed



Prepare for Curb



Install Curb and Splitter Islands



Install Central Island



Pave



Pavement Markings



Signs



Pedestrian Crossing



MARTZ ROAD &
WHITTAKER ROAD ROUNDABOUT
**ROUNDBOUT
LAYOUT**



MARTZ ROAD &
WHITTAKER ROAD
**ROUNDBABOUT
LAYOUT**

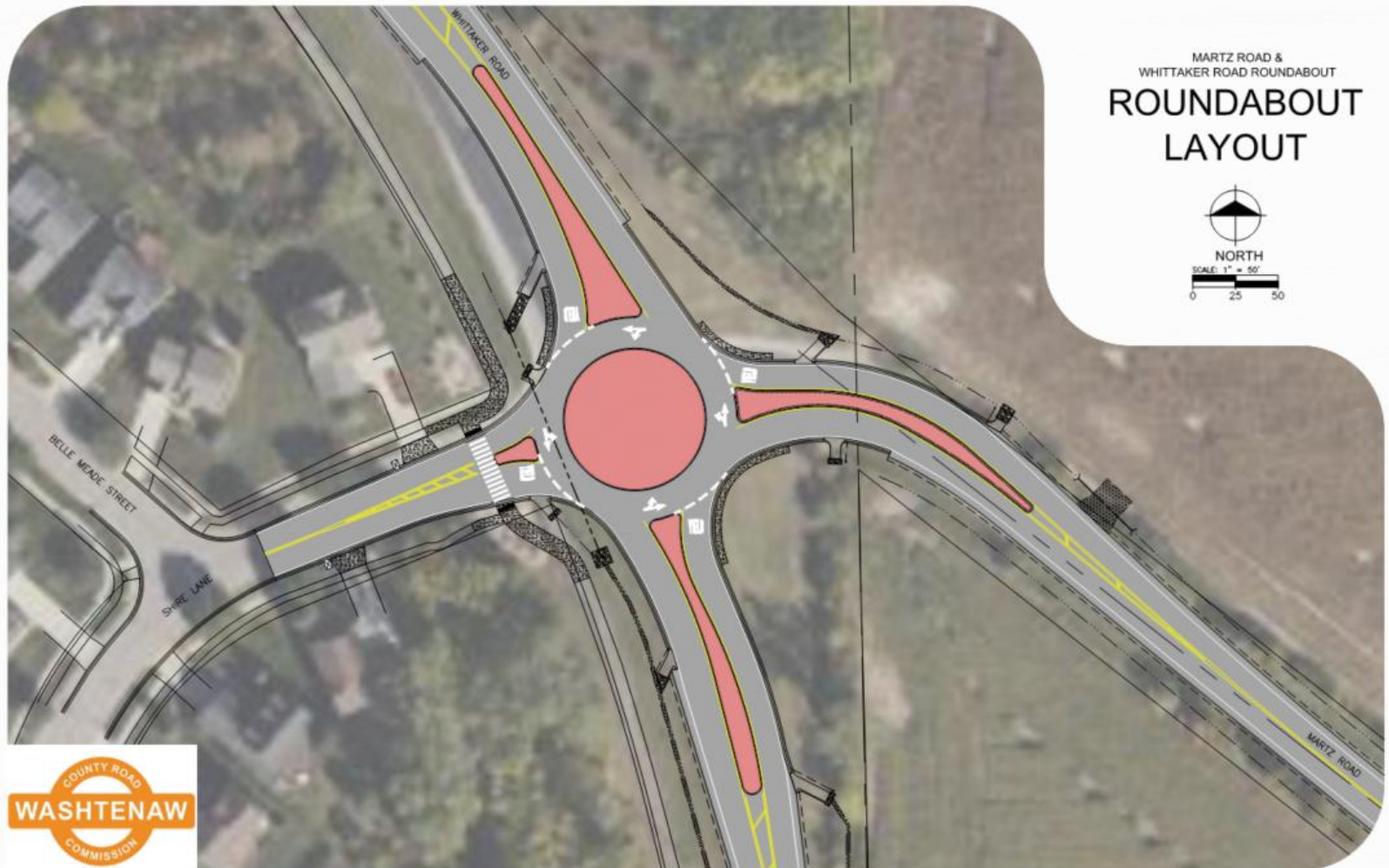

Traffic Impact - Road Closure

Road closure sign
means the ROAD IS CLOSED



Impact to Traffic

- Detour
- Residents will use Trotters Park Street
- Pathway will be maintained with temporary materials



Detour

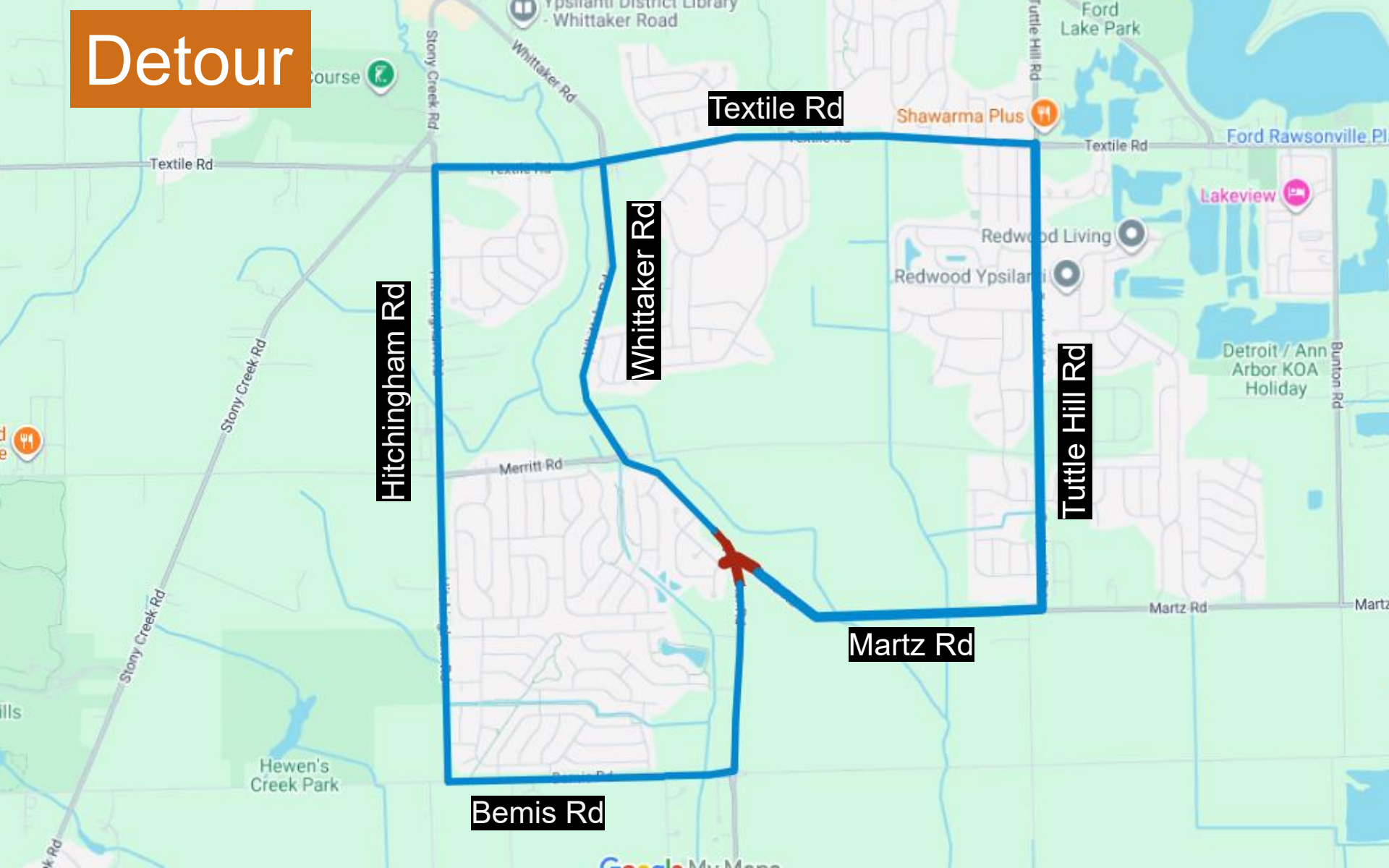

Textile Rd

Hitchingham Rd

Whittaker Rd

Tuttle Hill Rd

Martz Rd

Bemis Rd

Find Out More

- **Visit project page @ wcroads.org**
 - Subscribe to receive project update emails
- **Contact Project Manager**
 - Becky Houle, (734) 327-6678,
houleb@wcroads.org

Martz Rd at Whittaker Rd Roundabout

