

Thank you for joining today's virtual meeting!
We will begin shortly.

Tips

- You will be muted and your video turned off as you enter the meeting
- If you would like to ask a question during Q and A:
 - *On your computer or smart phone:* Join audio then click “reactions” at the bottom of screen and select “raise hand.”

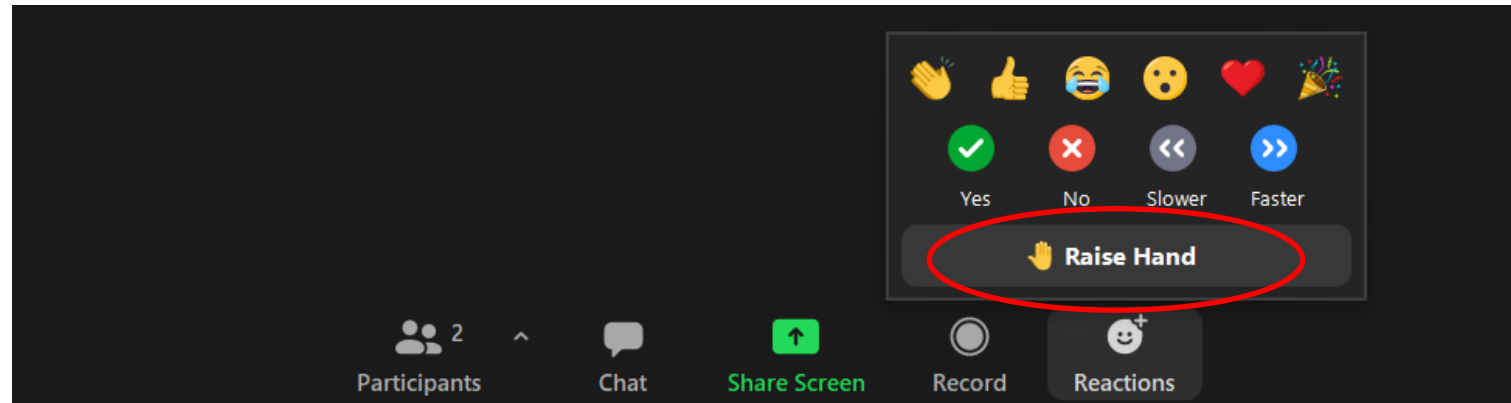



- *On your touchtone phone:* Dial *9

Bemis Rd Paving

March 8, 2024



  @Washtenawroads



Agenda

- I. Housekeeping
- II. Presentation
- III. Q and A

Today's Presenter



James Hui

Project Manager – Design & Construction

Direct: (734) 327-6660 | Main: (734) 761-1500

hui@wcroads.org

Housekeeping



Meeting audio and video is being recorded and will be posted to wcroads.org



You will be asked to virtually “raise your hand” during Q and A



Chat is enabled, closed captions available



Bemis Rd Paving



Project Limits

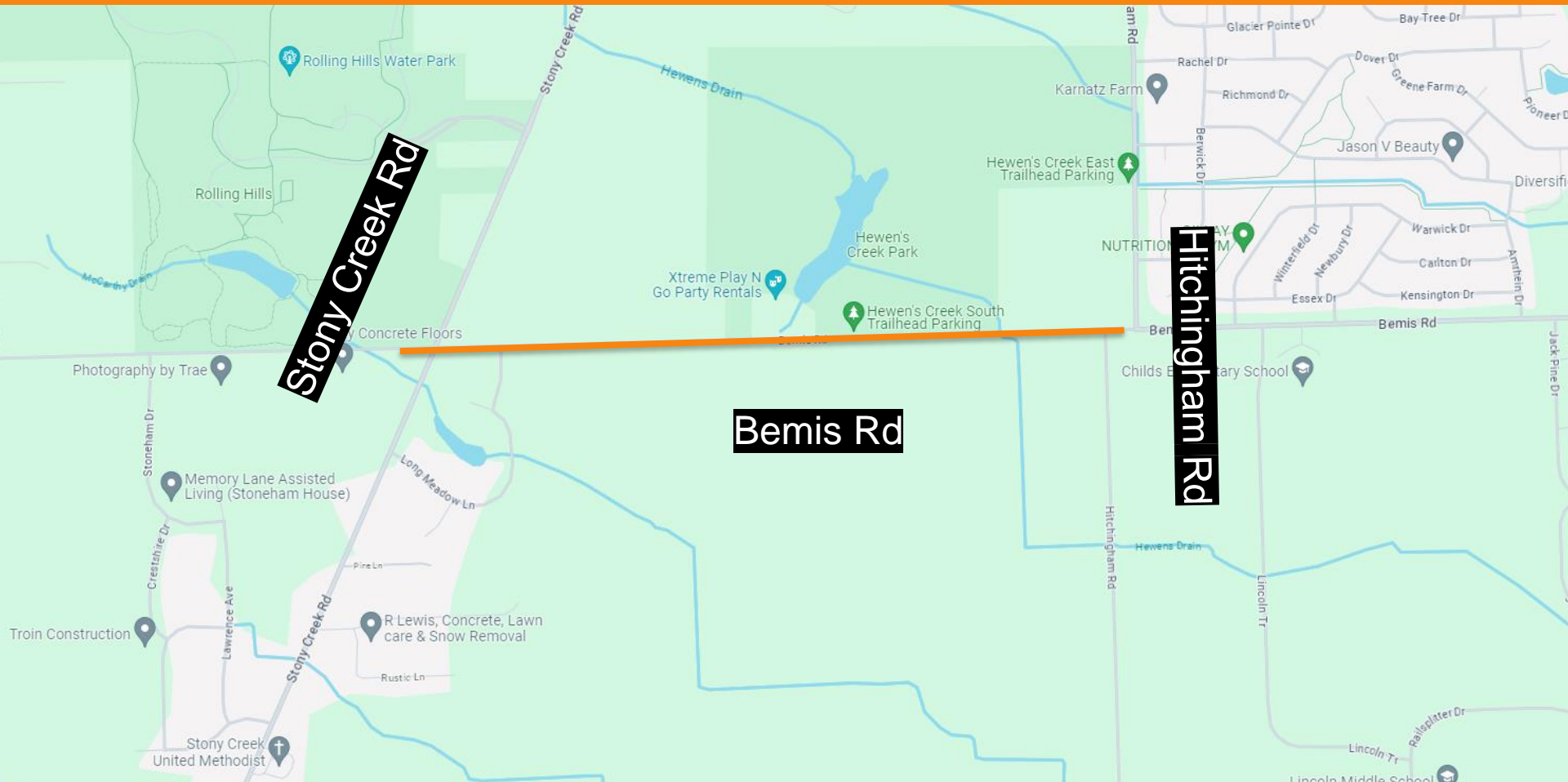

Current Condition



Construction- What to Expect

Grading the road and ditching



Construction- What to Expect

- Installing storm sewer



Construction- What to Expect

- Installing cross road culvert



Construction- What to Expect

- Curb and Gutter install



Construction- What to Expect

- Adding Stone Base



Construction- What to Expect

- Paving



Project Plan

- Road cross section

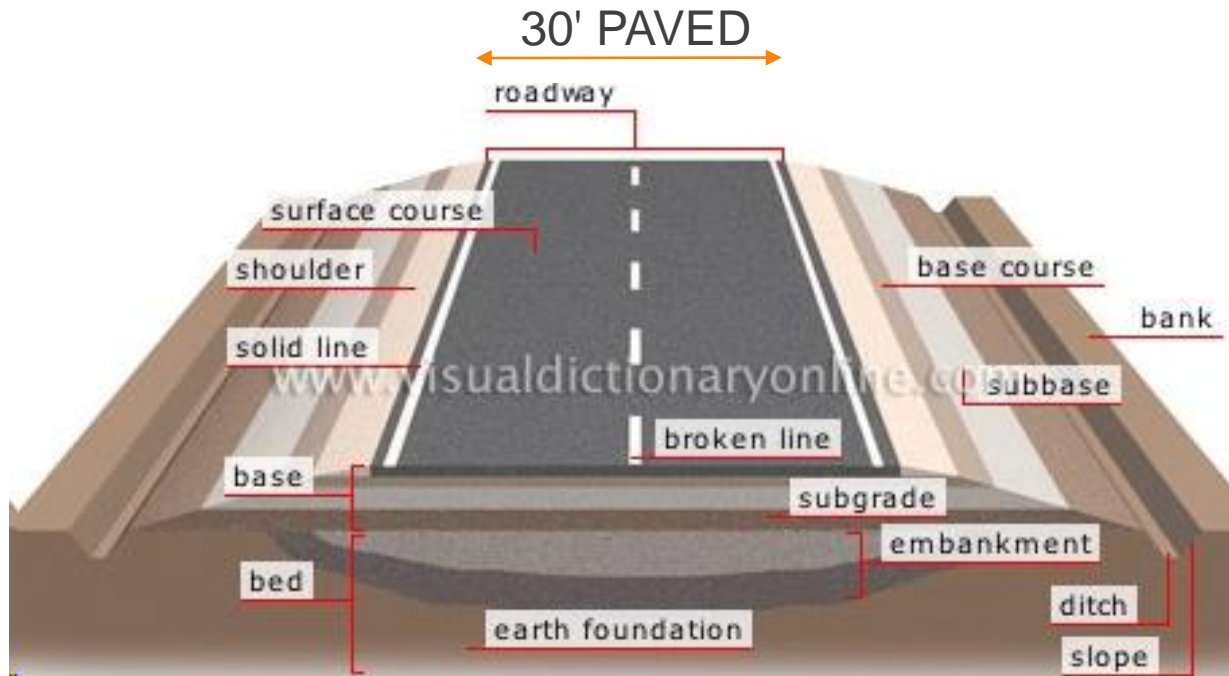

Project Funding

- Four-Year County-wide Roads & Non-Motorized Millage (2021 – 2024)
- Michigan Transportation Funds (MTF)
 - Estimated cost: \$1.4 million

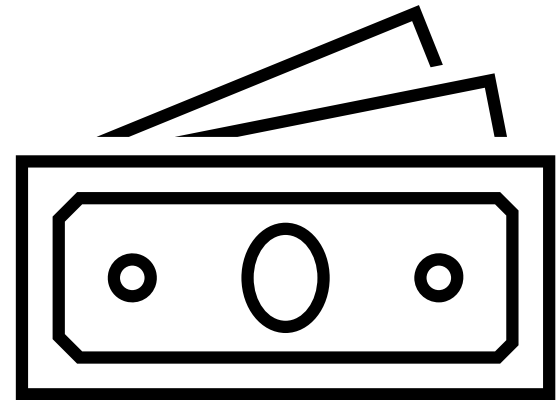

Tentative Schedule

- Construction to start: Summer 2024
 - 12 weeks estimated construction



Tree Work

- Tree work to begin considering environmental requirements
- Tree removals required in preparation for road & drainage construction
- Significant amount of trees to be removed

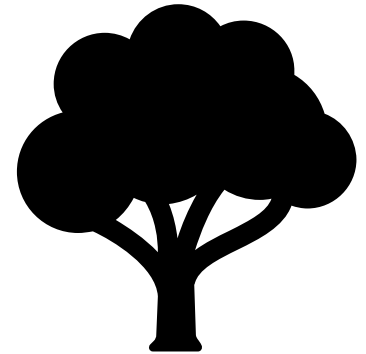

Impact to Traffic

- Bemis Rd between Stony Creek Rd and Hitchingham Rd will be closed to ALL traffic and a detour will be posted
- Access will be maintained ONLY for residents who live, work, rent or own property



Road Closed

It means the ROAD IS CLOSED



Detour

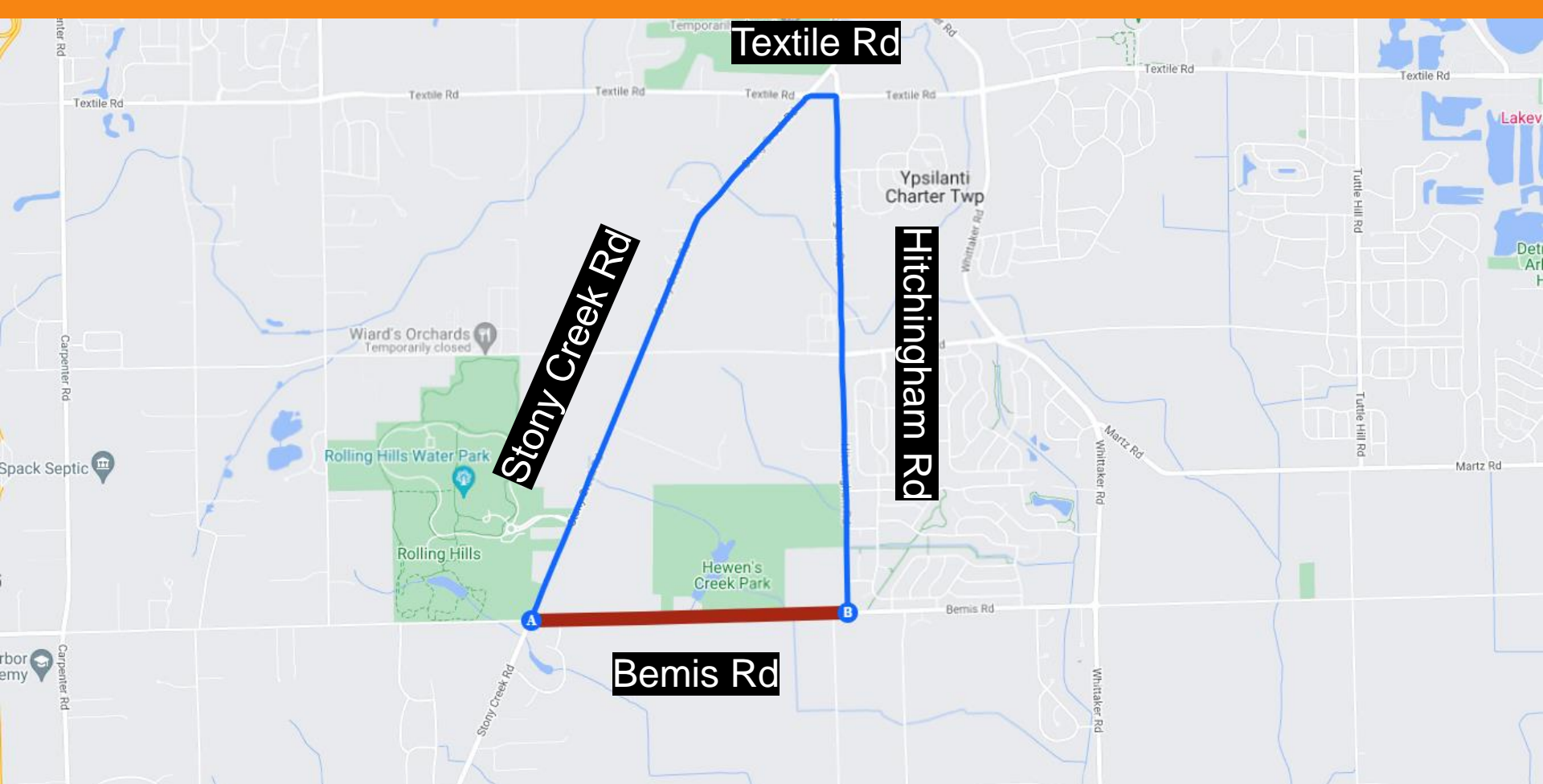

Find Out More

- **Visit project page @ wcroads.org**
 - Subscribe to receive project update emails
- **Contact Project Manager**
 - James Hui, (734) 327-6660,
huij@wcroads.org

Project Updates



Road Work & Construction

[Home](#) / [Road Work & Construction](#) / [Current Projects](#)

The Washtenaw County Road Commission's scheduled primary road projects are included on the map and lists below. To learn more about a project, click the blue road segment or dot and select "More Info" to view the project's page. Additional projects may be added to the map and list throughout the year. Local road projects are not included on this map but are included in the [Weekly Road Work Schedule](#), updated during the construction season.

The Washtenaw County Road Commission is responsible for roadways outside of city and village limits in Washtenaw County. The Michigan Department of Transportation (MDOT) is responsible for the construction and resurfacing of state highways. To learn more about projects in specific municipalities or on MDOT routes, please visit that agency's website.

[Weekly Road Work Schedule](#) | [See Last Year's Projects](#) | [Subscribe to receive email updates from WCRC](#)
[Current Projects Map PDF](#)





Q AND A



To Ask a Question

- On your computer or smart phone:
 - Join audio then click “reactions” at the bottom of screen and select “raise hand”

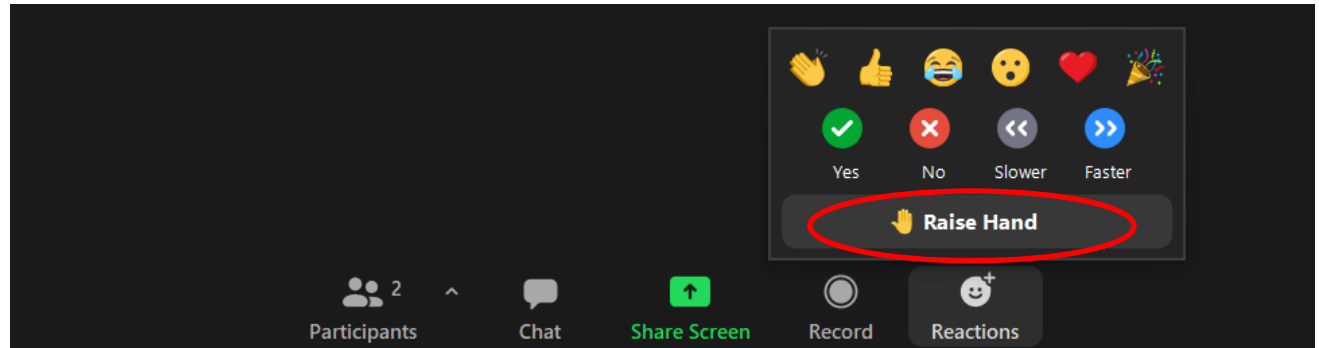

- On your touchtone phone: Dial *9

Project Limits

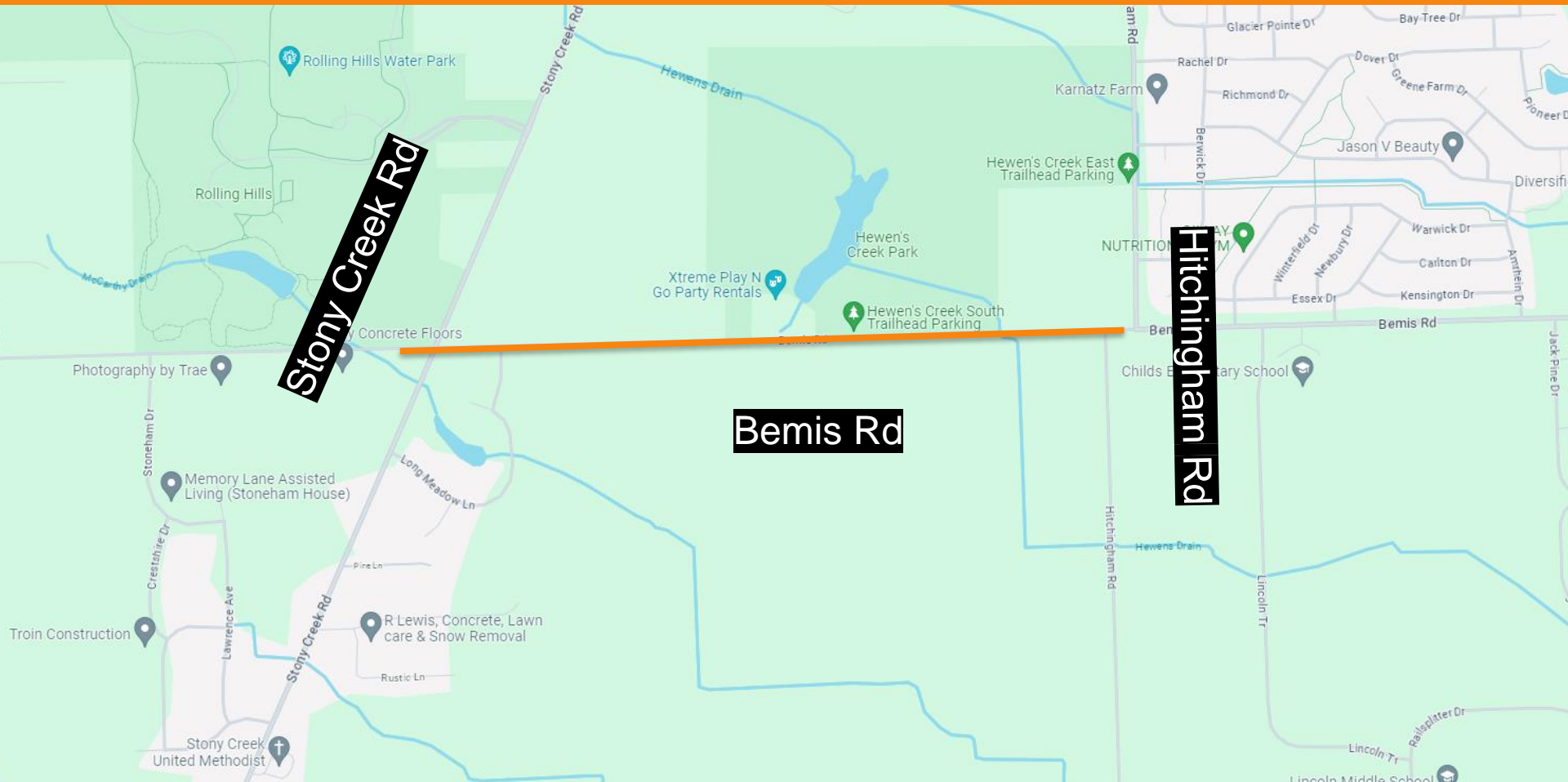

Find Out More

- **Visit project page @ wcroads.org**
 - Subscribe to receive project update emails
- **Contact Project Manager**
 - James Hui, (734) 327-6660,
huij@wcroads.org

Bemis Rd Paving

