

July 2023

Township Update

District 2 - Pittsfield & Ypsilanti Townships



ON THE MOVE

WCRC crews are constantly in motion during construction season.

Listed to the right are several road improvements and maintenance operations that cause our team to be moving while improving.

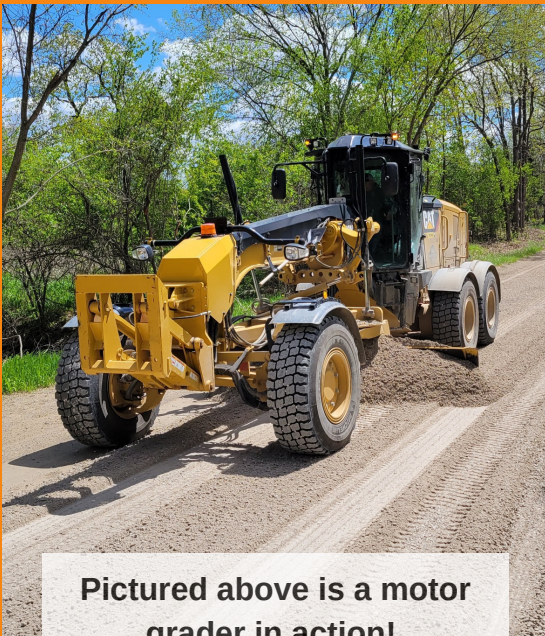

Pictured above is a motor grader in action!

Crack sealing: Practice where crews fill cracks with asphalt sealant. Seals pavement from water and debris.

Pothole patching: A pothole is typically fixed by cleaning out the loose debris and filling it with hot or cold asphalt mix.

Sealcoat: A thin film of heated liquid asphalt is sprayed onto the road surface, followed immediately by the placement of small aggregate/stones ("chips"). The chips are then embedded into the liquid asphalt with rollers. Chip sealed roads are then followed up with fog seal. Fog seal does a nice job of further sealing in the stone, minimizing dust and noise and provides a nice black surface to contrast with the pavement markings.

Roadside mowing: WCRC uses a subcontractor to perform roadside mowing. Per their contract, they will mow along paved (non-subdivision) county roads twice and unpaved (non-subdivision) county roads once throughout the season.

Dust control: Crews stabilize gravel roads by applying brine (a salt/water mixture) to the road surface. The application of brine decreases dust and attracts the right amount of moisture to help keep the road together.

Road grading: WCRC is responsible for maintaining 771 miles of unpaved roads. Most unpaved road maintenance occurs during the summer and fall. Maintenance efforts last longest when conditions are dry and warm.

What's Happening Near Me?

Weekly Road Work Schedule

Check out our weekly road work schedule to see what's happening near you:

wcroads.org/weekly-road-work-schedule/.

Current Projects

Check out the primary road projects that are happening near you:

wcroads.org/road-work-construction/projects/.

July 2023

Township Update

District 2 - Pittsfield & Ypsilanti Townships



Local Road Project List

Pittsfield Township

Annendale Ct:

Gyers Meadow Ln to End of Road

Bicentennial Pkwy:

Wilson Rd to Community Dr

Community Dr:

Campus Pkwy to Bicentennial Pkwy

Edgewood Dr:

Bicentennial Pkwy to Innsbrook Ct

Innsbrook Ct:

Community Dr to End of Road

Linda Ave:

Wedgewood Dr to Hidden Creeks

Lohr Lake Ct:

Lohr Lake Dr to End of Road

Park Side Ct:

Lakeshore Dr to End of Road

Robinson Ln:

Sauk Trl to End of Road

Sauk Trl:

Robinson Ln to Robinson Ln

Sauk Trl:

Robinson Ln to US-12

Tree Side Ct:

Lohr Lake Dr to End of Road

Warner Creek Dr:

Sauk Trl to Platt Rd

Water Side Ct:

Lakeshore Dr to End of Road

Wedgewood Dr:

Warner Creek Dr to Warner Creek Dr

Wilson Rd:

Textile Rd to Bicentennial Pkwy

Township-Wide Limestone

July 2023

Township Update

District 2 - Pittsfield & Ypsilanti Townships

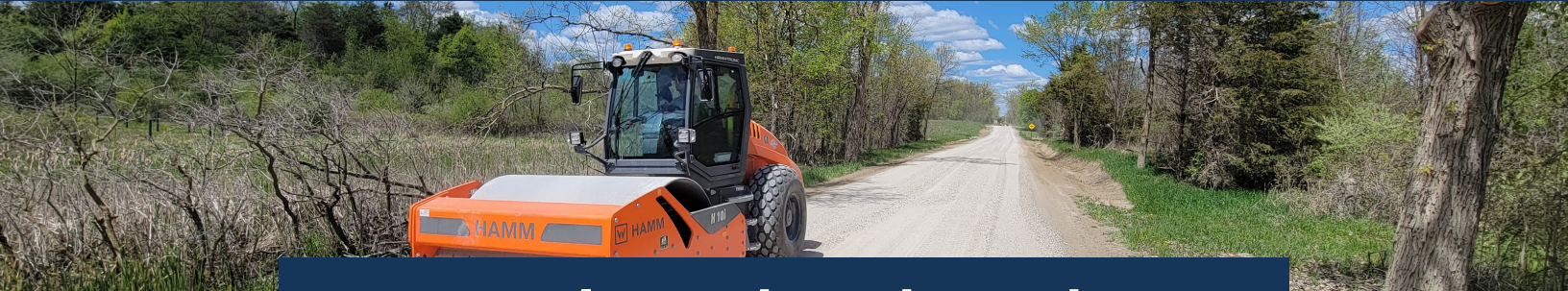

Local Road Project List

Ypsilanti Township

Parkside Preserve of the West:

Cottonwood Dr, Oakbrook Dr to End of Road

Creekside Cir, Maplehurst Dr to Mapleview Ln

Hickory Ridge Ct, Hickory Ridge Dr to End of Road

Hickory Ridge Dr, Mapleview Ln to Creekside Cir

Maplehurst Dr, Oakridge Dr to Oakhurst Dr

Mapleview Ln, Textile Rd to Creekside Cir

Oakbrook Ct, Oakbrook Dr to End of Road

Oakbrook Dr, Oakridge Dr to Oakhurst Dr

Oakhurst Dr, Mapleview Ln to Maplehurst Dr

Oakridge Dr, Hitchingham Rd to Mapleview Ln

Whispering Meadows Subdiv:

Jonquil Ln, Trillium Dr to Tamarack Ln

Lilly Dr, Lupin Ct to Trillium Dr

Lupin Ct, Lilly Dr to End of Road

Tamarack Ln, Jonquil Ln to Lilly Dr

Trillium Dr, Lupin Ct to Tuttle Hill Rd

Creekside West Subdiv:

Amaranth Ln, Indigo Ln to Lakeview St

Burdock St, Indigo Ct to End of Road

Dogwood St, Lilly Dr to Indigo Ln

Indigo Ct, Burdock St to End of Road

Indigo Ln, Burdock St to Tuttle Hill Rd

Lakeway Ct, Lakeview St to End of Road

Lakeview St, Merritt Rd to Indigo Ln

Loon Hollow Dr, Amaranth Ln to End of Road

Plainview St, Lakeview St to Ringneck Dr

Prairie St, Loon Hollow Dr to Lakeview St

Ringneck Dr, Lakeview St to Tuttle Hill Rd

Wing St, Lakeview St to Indigo Ln

Greene Farms Subdiv 2023:

Durham Dr, Henley Dr to Greene Farm Dr

Greene Farm Ct, Greene Farm Dr to End of Road

Henley Dr, Roxbury Dr to Roxbury Dr

Kenton Ct, Henley Dr to End of Road

Roxbury Ct, Amrhein Dr to End of Road

Roxbury Dr, Dover Dr to Amrhein Dr