

June 2023

Township Update

District 1 - Lodi, Scio & Webster Townships



ON THE MOVE

WCRC crews are constantly in motion during construction season.

Listed to the right are several road improvements and maintenance operations that cause our team to be moving while improving.

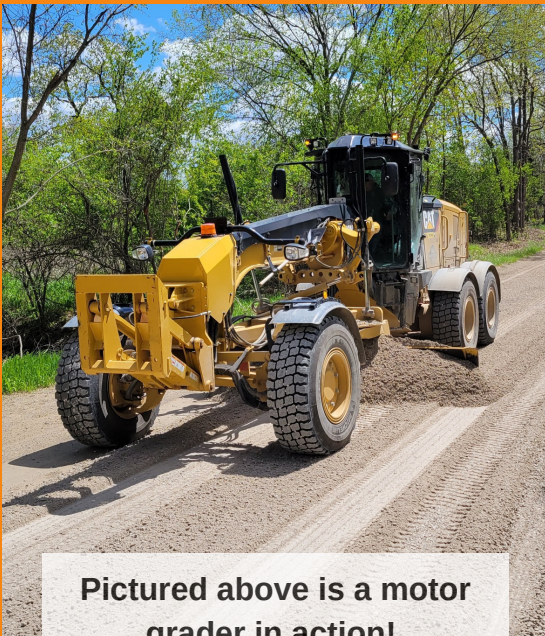

Pictured above is a motor grader in action!

Crack sealing: Practice where crews fill cracks with asphalt sealant. Seals pavement from water and debris.

Pothole patching: A pothole is typically fixed by cleaning out the loose debris and filling it with hot or cold asphalt mix.

Sealcoat: A thin film of heated liquid asphalt is sprayed onto the road surface, followed immediately by the placement of small aggregate/stones ("chips"). The chips are then embedded into the liquid asphalt with rollers. Chip sealed roads are then followed up with fog seal. Fog seal does a nice job of further sealing in the stone, minimizing dust and noise and provides a nice black surface to contrast with the pavement markings.

Roadside mowing: WCRC uses a subcontractor to perform roadside mowing. Per their contract, they will mow along paved (non-subdivision) county roads twice and unpaved (non-subdivision) county roads once throughout the season.

Dust control: Crews stabilize gravel roads by applying brine (a salt/water mixture) to the road surface. The application of brine decreases dust and attracts the right amount of moisture to help keep the road together.

Road grading: WCRC is responsible for maintaining 771 miles of unpaved roads. Most unpaved road maintenance occurs during the summer and fall. Maintenance efforts last longest when conditions are dry and warm.

What's Happening Near Me?

Weekly Road Work Schedule

Check out our weekly road work schedule to see what's happening near you:

wcroads.org/weekly-road-work-schedule/.

Current Projects

Check out the primary road projects that are happening near you:

wcroads.org/road-work-construction/projects/.

June 2023

Township Update

District 1 - Lodi, Scio & Webster Townships



Local Road Project List

Lodi Township

Brassow Rd:

Ann Arbor-Saline Rd to Maple Rd

E. Clover Dr:

Harvest Rd to End of Road

W. Clover Dr:

Harvest Rd to End of Road

Harvest Rd:

Surrey Dr to Brassow Rd

Saline Waterworks Rd:

Dell Rd to East of Pavement

Strieter Rd:

Scio Church Rd to Waters Rd

Surrey Dr:

Ann Arbor-Saline Rd East to End of Road

Textile Rd:

Dell Rd to Alber Rd

Township-Wide Limestone

Webster Township

Joy Rd:

Maple Rd Westerly 5,280'

June 2023

Township Update

District 1 - Lodi, Scio & Webster Townships



Local Road Project List

Scio Township

Brook 'N Ridge Subdiv:

Weber Dr, Shield Rd to End of Road
Kurtland Ct, Weber Dr to End of Road
Jananne Dr, Weber Drive to End of Road

Daleview Dr:

Byington Blvd West 1,920' ft

E. Delhi Rd:

Railroad Tracks to Huron River Dr

Park Rd:

Cedar Ridge Dr to Zeeb Rd

Park Rd:

End of Pavement to Parkland Plz

Park Rd:

Zeeb Rd to End of Pavement

Peters Rd:

Zeeb Rd to Miller Rd

Polo Fields Subdiv:

Polo Fields Dr, Zeeb Rd to Dornoch Dr
Birdie Ln, Polo Fields Dr to Polo Fields Dr
Chipshot Ct, Polo Fields Dr to End of Road
Bogey Ct, Polo Fields Dr to End of Road
Fairway Park Ct, Polo Fields Dr to End of Road

Pratt Rd:

End of Pavement to Dexter-Ann Arbor Rd

Pratt Rd:

End of Pavement to Wagner Rd

Rose Dr:

Wagner Rd to End of Road

Saginaw Greens East Subdiv:

Eltham Ct, Dornoch Dr to End of Road
Dornoch Dr, Liberty Rd to End of Road

Saginaw Greens North Subdiv:

Kilkenny Ct, Birkdale Dr to End of Road
Birkdale Dr, Park Rd to Park Rd
Burswood Ct, Birkdale Dr to End of Road
Lytham Ln, Birkdale Dr to Gullane Dr
Gullane Dr, Glenmoore Dr to End of Road
St. Anne's Ct, Gullane Dr to End of Road
Cavendish Ct, Gullane Dr to End of Road
Carlisle Ct, Gullane Dr to End of Road
Glenmoore Dr, Birkdale Dr to Polo Fields Dr

Saginaw Hills Estates Subdiv:

Westview Way, Liberty Rd to End of Road
Southwood Ct, Westview Way to End of Road

June 2023

Township Update

District 1 - Lodi, Scio & Webster Townships



Local Road Project List

Scio Township - CONT'D

Scio Hills Subdiv:

Bradford Sq, Wagner Rd to Coventry Sq
Coventry Sq, Pratt Rd to End of Road
Ramsgate Ct, Coventry Rd to End of Road
Pemberly Ct, Coventry Rd to End of Road
Edmonton Ct, Coventry Rd to End of Road

Scio Rd:

Dexter-Ann Arbor Rd to Zeeb Rd

Uplands of Scio-Ridge Subdiv:

Bellflower Ct, Snowberry Ridge Rd to End of Road
Wakerobin Ct, Chickory Ridge Rd to End of Road
Butterweed Ct, Snowberry Ridge Rd to End of Road
Snowberry Ridge Rd, Scio Ridge Rd to Upland Dr
Wintergreen Ct, Snowberry Ridge Rd to End of Road
Chickory Ridge Rd, Snowberry Ridge Rd to Snowberry Ridge Rd
Rosemallow Drive, Scio Church Rd to Snowberry Ridge Rd
Hedgenettle Ct, Snowberry Ridge Rd to End of Road

Uplands of Scio-Ridge Subdiv Cont'd:

Woodlily Ct, Snowberry Ridge Rd to End of Road

Wagner Ridge Ct:

Wagner Rd West to End of Road

West Delhi Rd:

Dexter-Ann Arbor Rd to I-94

Enterprise Dr:

Jackson Rd to End of Road

Interface Dr:

Jackson Industrial Dr to End of Road

Jackson Industrial Dr:

Jackson Rd to End of Road

Newman Blvd:

Baker Rd to End of Road