



Miller Road Bridge & Roundabout Project

October 15, 2019



Celebrating
100 years
serving the people of
Washtenaw County

  @Washtenawroads



Agenda

1. Project Background
2. Project Details
 1. Roundabout
 2. Bridge
 3. Resurfacing
3. Construction Schedule



PROJECT BACKGROUND

Celebrating
100 years
serving the people of
Washtenaw County

Miller Road at Wagner Rd

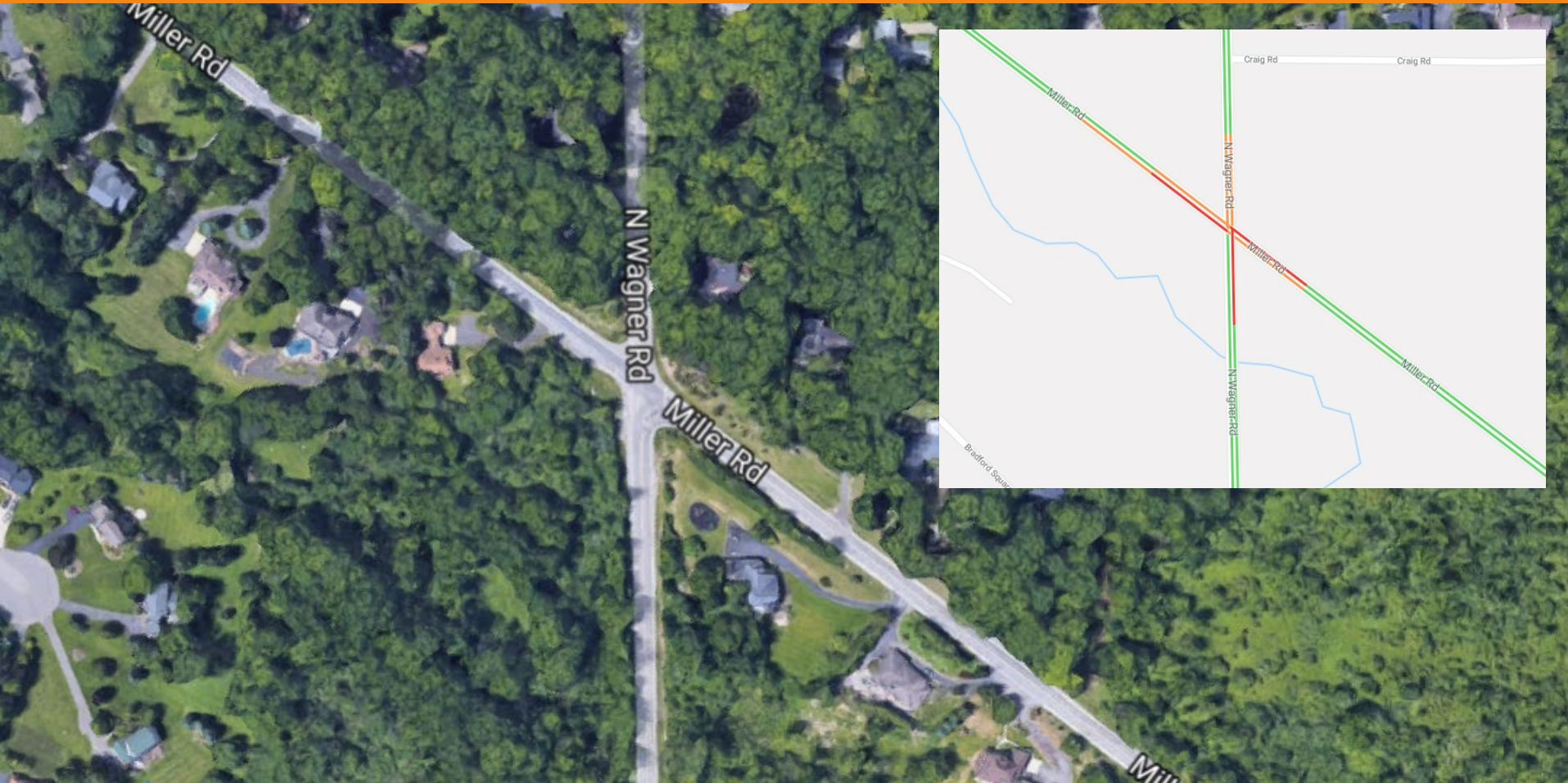



Current State

- Intersection of two primary roads
- Congestion
 - Miller Road: 9,000 vehicles/day
 - Wagner Road: 7,200 vehicles/day

In “Top 5” busiest un-signalized intersections

Potential Solutions





VS.

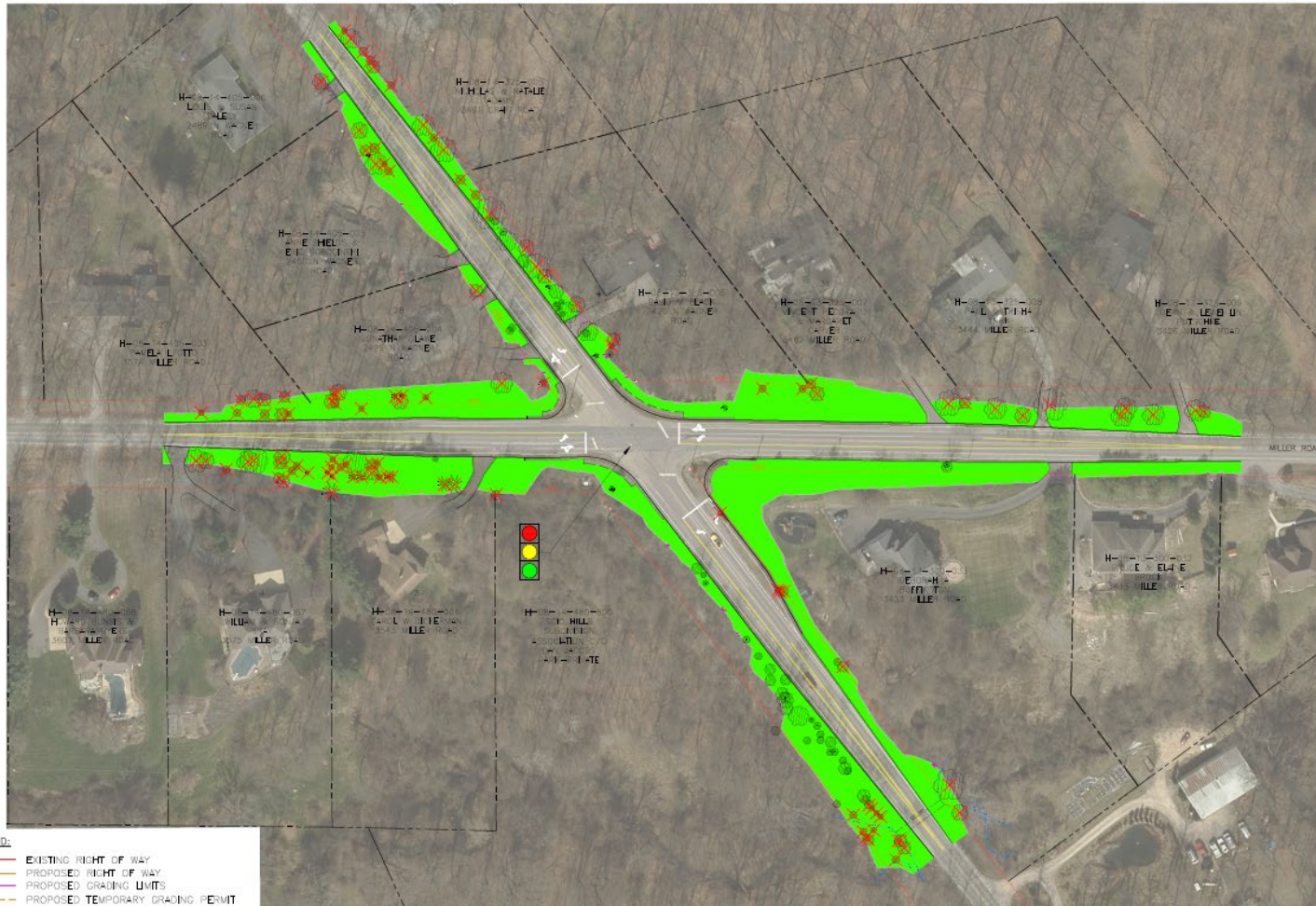

Signalized Intersection Concept



- LEGEND:**
- EXISTING RIGHT OF WAY
 - PROPOSED RIGHT OF WAY
 - PROPOSED GRADING LIMITS
 - PROPOSED TEMPORARY GRADING PERMIT
 - EXISTING WATERWAY
 - WETLAND BOUNDARY
 - PROPOSED DITCH CENTERLINE
 - PROPOSED BOX CULVERT
 -  TREE REMOVAL
 -  TREES REMOVED FOR SIGNAL OPTION BUT NOT REMOVED FOR ROUNDABOUT OPTION



MILLER ROAD & WAGNER ROAD - TRAFFIC SIGNAL CONCEPT

(THIS CONCEPT WAS CONSIDERED, BUT WAS DISMISSED AND IS NOT BEING ADVANCED)





H-08-14-405-005
ANNE SHIELDS & ERIC SOBOCINSKI
2455 N WAGNER ROAD

H-08-13-325-008
PAUL & TRISHA YORK
3444 MILLER ROAD

H-08-13-325-006
DAVID M. BLACK
2420 N WAGNER ROAD

H-08-13-325-007
VINCENT PECORARO &
MARGARET CARVER
3462 MILLER ROAD

H-08-14-405-004
JONATHAN GLAWE
2425 N WAGNER ROAD

H-08-14-480-066
CAROL W. DICKERMAN
3543 MILLER ROAD

H-08-13-300-033
DEBORAH A. BUFFINGTON
3453 MILLER ROAD

- Diameter: ~120 feet
- Estimated Cost: \$1,000,000

Benefits of Roundabouts

- Higher level of service
- Improved mobility
- Enhanced safety
- Improved air quality
- Smaller footprint

Examples of Success



Before v. After: Textile Road @ Hitchingham Road



ROUNDAABOUT OPERATIONS

Celebrating
100 years
serving the people of
Washtenaw County

Roundabout

- Entering traffic yields
- Counterclockwise movement
- Islands control speed



Trucks and Large Vehicles

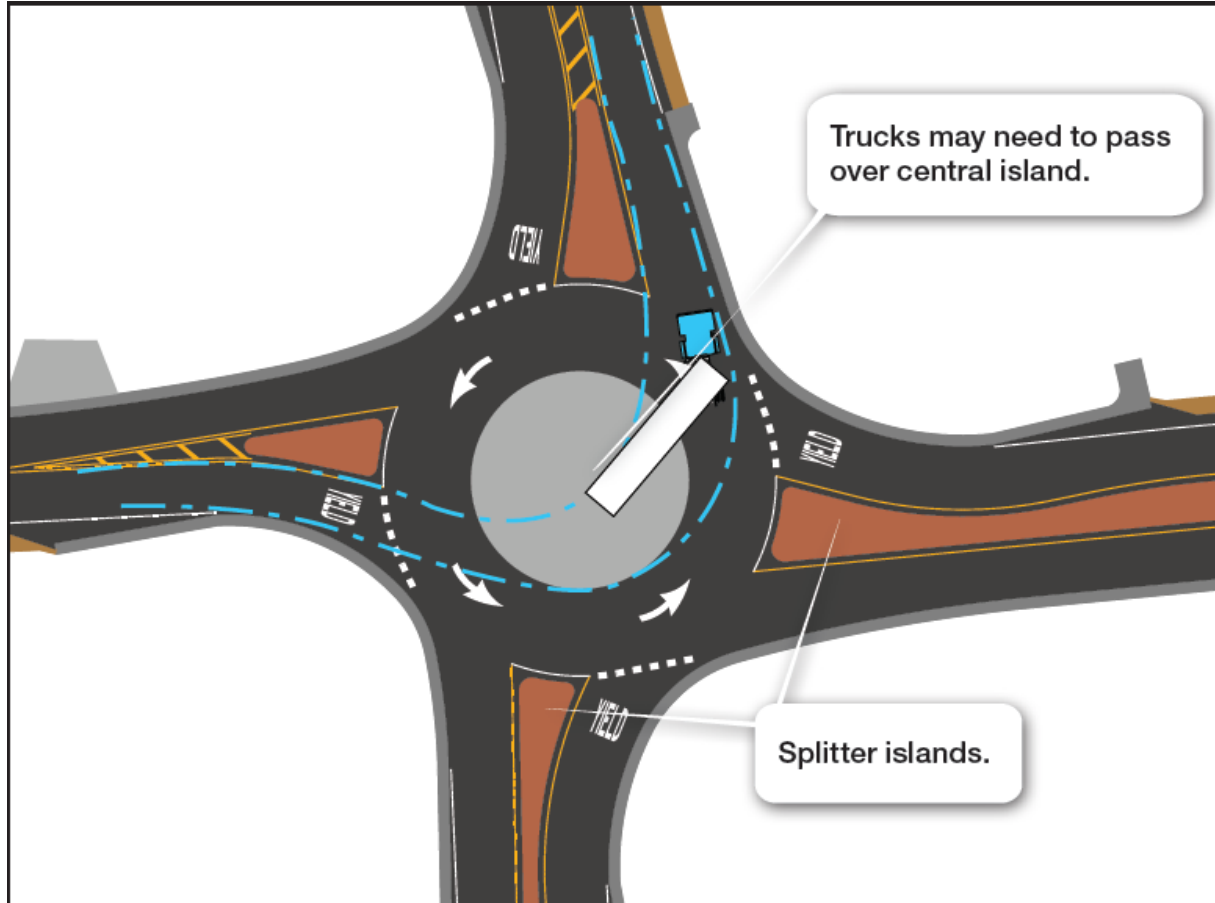



ROUNDAABOUT PROJECT

Celebrating
100 years
serving the people of
Washtenaw County

The Plan

- Single-lane roundabout
- Concrete curb and gutter
- Stamped concrete
- Potential landscaping in central island
- Street lights
- Improved drainage

Nighttime Illumination



Final Product





BRIDGE PROJECT

Celebrating
100 years
serving the people of
Washtenaw County

Miller Road over Honey Creek Bridge

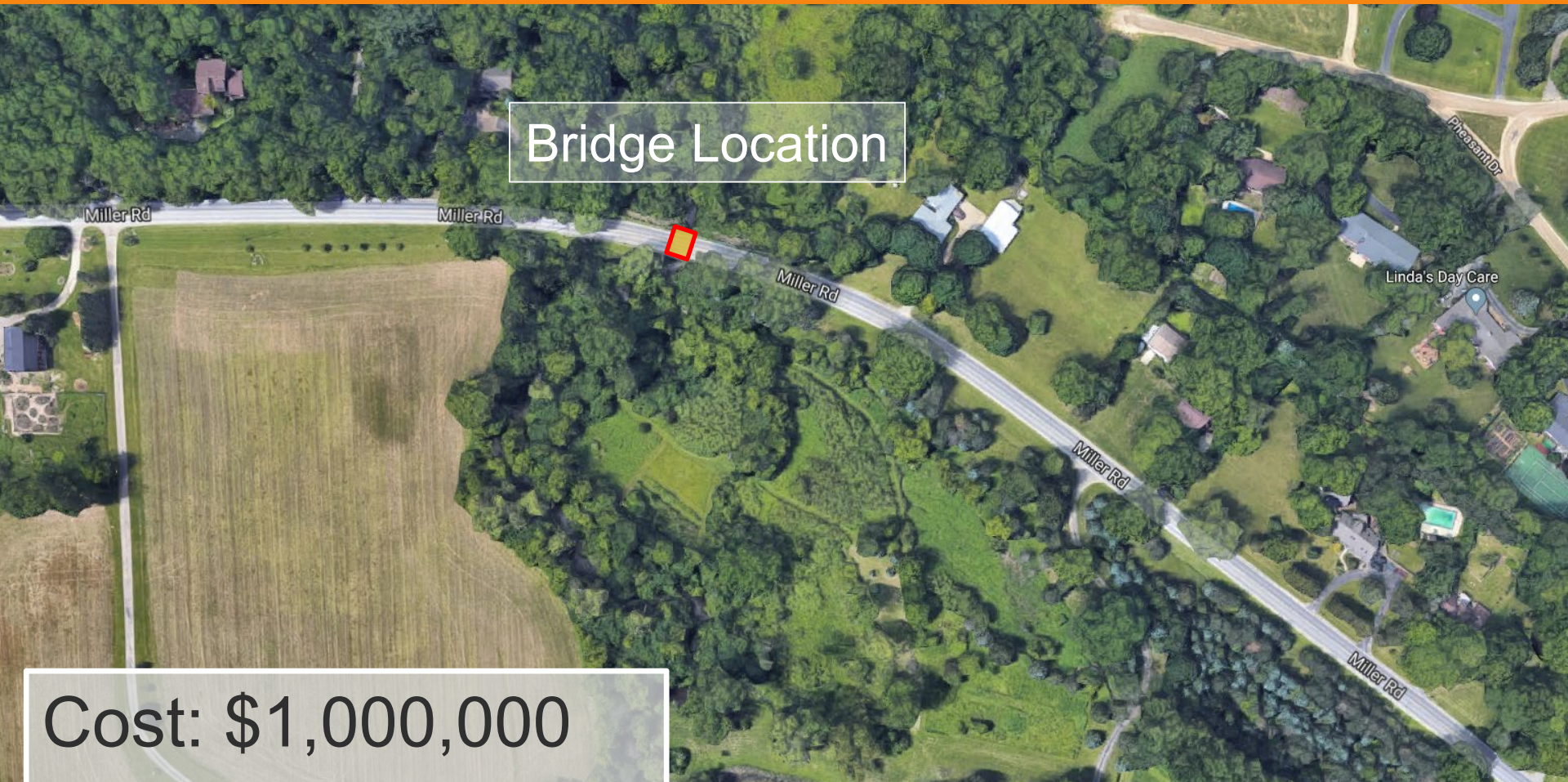

Bridge Location

Cost: \$1,000,000

Current State

- Built in 1930s
- Structurally deficient – weight restricted
- Functionally obsolete
 - Narrow
 - Compound, horizontal curve

Current State



Miller Road over Honey Creek Bridge

Correction of Horizontal Curve



NOTE: ROAD RESURFACING IS PROPOSED FROM THIS LOCATION TO THE EAST. THIS RESURFACING WILL NOT CHANGE CURRENT EDGE OF PAVEMENT LOCATION.

Examples

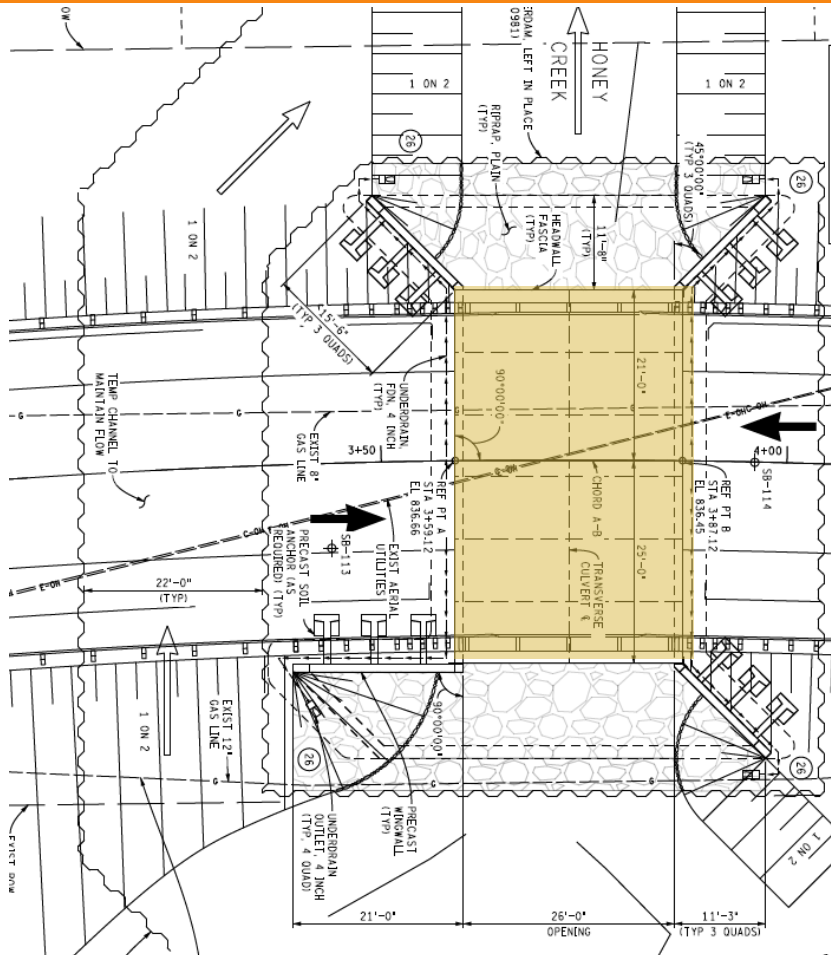



RESURFACING PROJECT

Celebrating
100 years
serving the people of
Washtenaw County

Current State

- Existing pavement in poor condition



Miller Road Resurfacing

Between Bridge and Roundabout

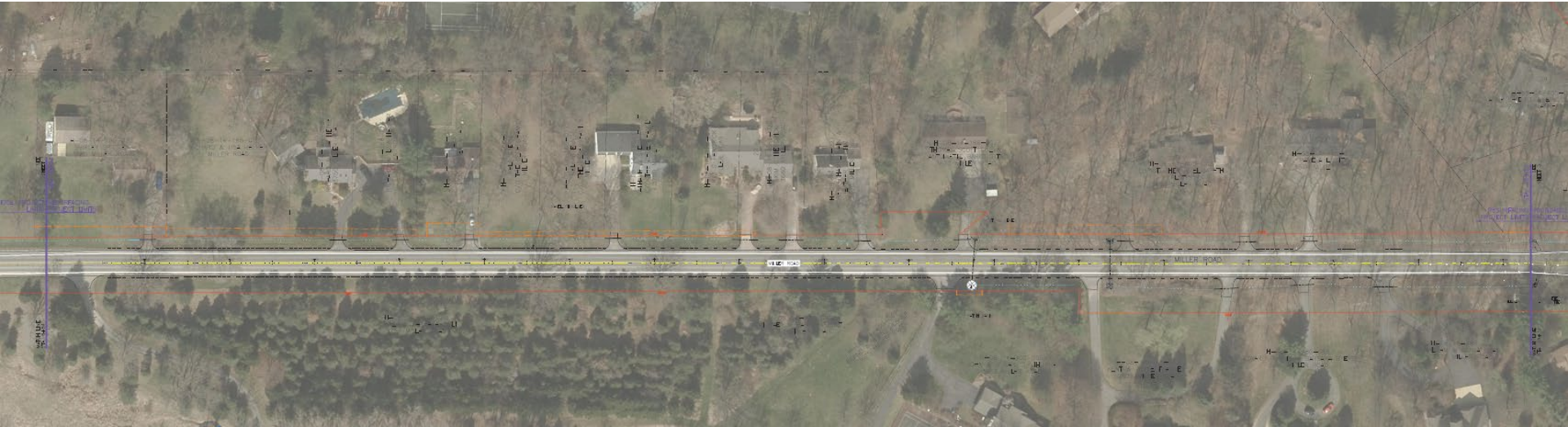

Potential Solutions

Pulverize and Resurface

- Keep road width within current footprint
- Fix pavement problems
- Minimal tree removal and impact to property

Pulverize, Widen and Resurface

- Re-ditching, new culverts and driveway approaches
- Widen paved shoulders
- Significant tree removal
- Need for grading permits from property owners

Tree Removal

Project Segment	Initial Design	Current Design
Roundabout	~81 trees	~72 trees
Bridge	~37 trees	~21 trees
Resurfacing	~76 trees	0 trees
Totals	~194 trees	~93 trees

The Plan

- Pulverize and resurface 1/3 mile between bridge and intersection
- Funding source: local funds



TIMELINE & DETOUR

Celebrating
100 years
serving the people of
Washtenaw County

Proposed Construction Schedule

- Tree removal: Spring
- Utilities relocation: Spring
- Roundabout: May – July
- Bridge and road resurfacing: July – August

Impacts to Traffic

- Roundabout Construction
 - Intersection will be closed to **ALL** traffic
 - Property owners will be provided access during construction
 - Detour will be posted

Posted Detour - Roundabout

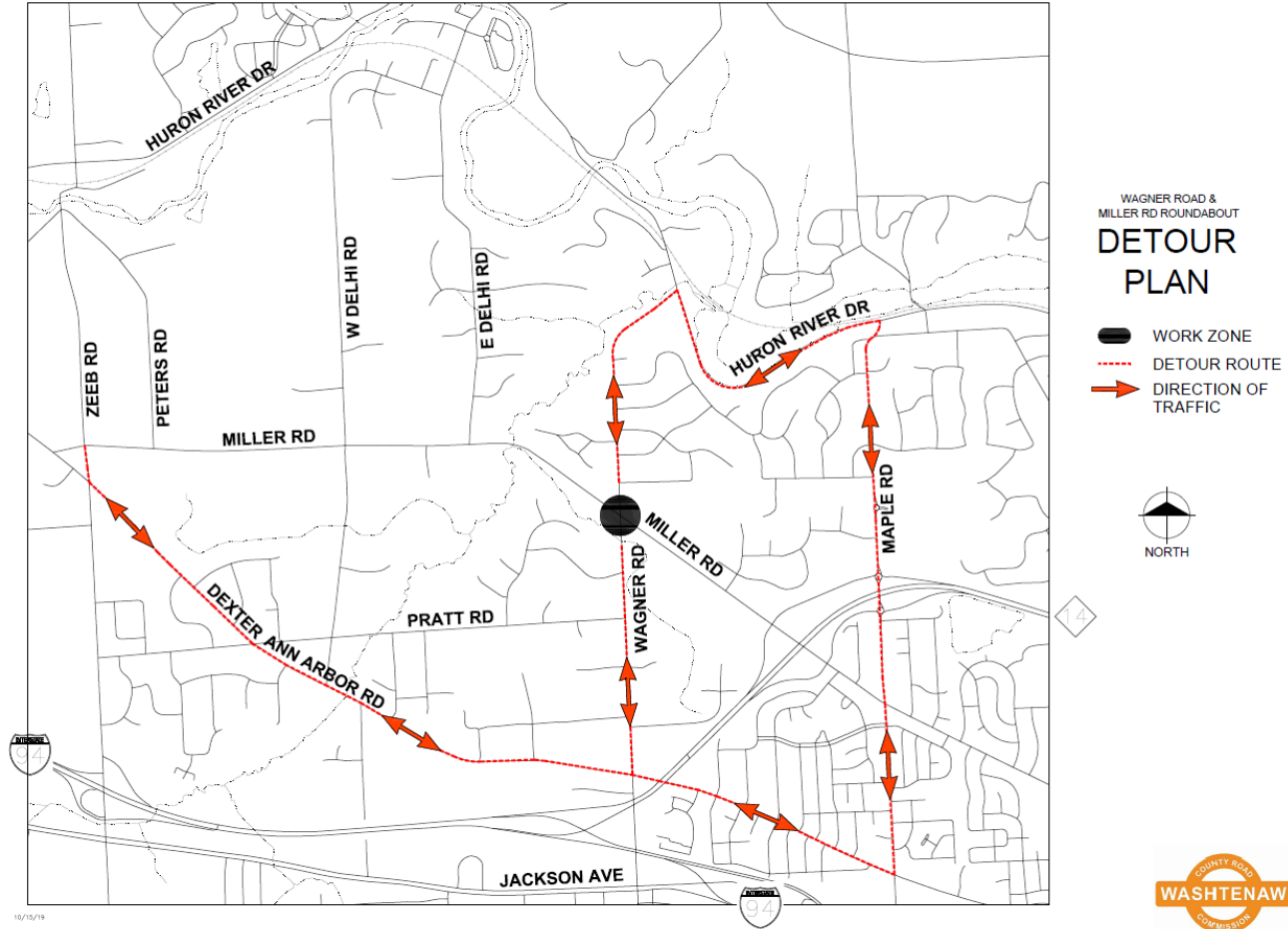

Impacts to Traffic

- Bridge Construction and Road Resurfacing
 - 3 legs of intersection will be reopened
 - Bridge closed to **ALL** traffic
 - Property owners will be provided access during construction
 - Detour will be posted

Posted Detour – Bridge & Resurfacing

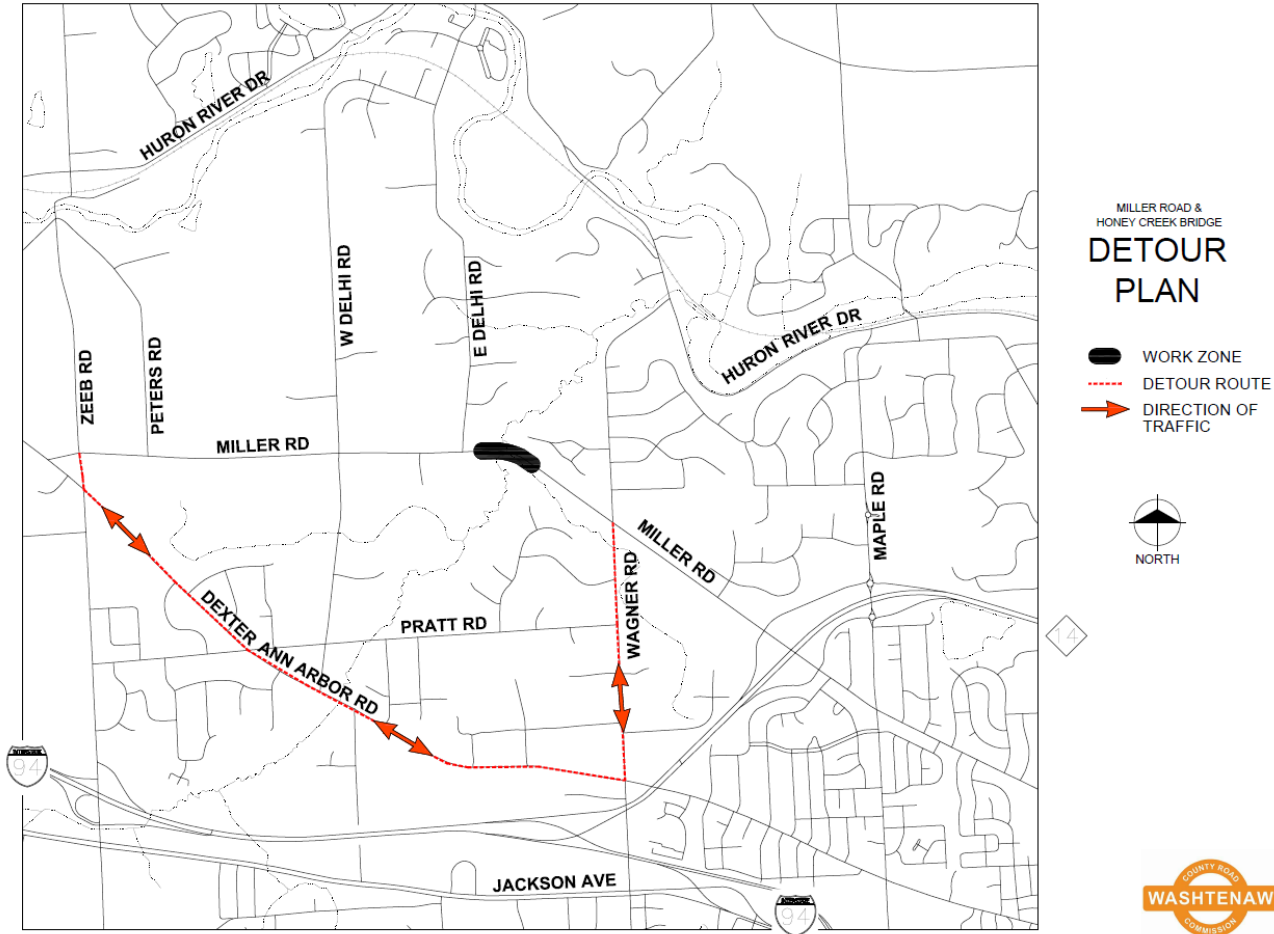

Connect with WCRC!

- Visit wcroads.org
- Subscribe to receive updates via email
- Contacts:

Matt MacDonell, PE
macdonellm@wcroads.org
734.327.6688

Nate Murphy, PE
murphyn@wcroads.org
734.327.6647

- Follow @WashtenawRoads on Facebook and Twitter